

PLAT OF SURVEY

LOT 10 OF FARM VILLAGE SUBDIVISION, LOCATED IN
SOUTHWEST 1/4 AND THE SOUTHEAST 1/4 OF SECTION
25, TOWN 4 NORTH, RANGE 16 EAST, WALNORTH
COUNTY, WISCONSIN.

ORDERED BY: MICHAEL R. ZUEHLKE
RT. 5 BOX 393A
ELKHORN, WI. 53121

BEARINGS ARE REFERENCED TO SUBDIVISION PLAT

LOT 9

LOT 10
5.49 ACRES

LOT 11

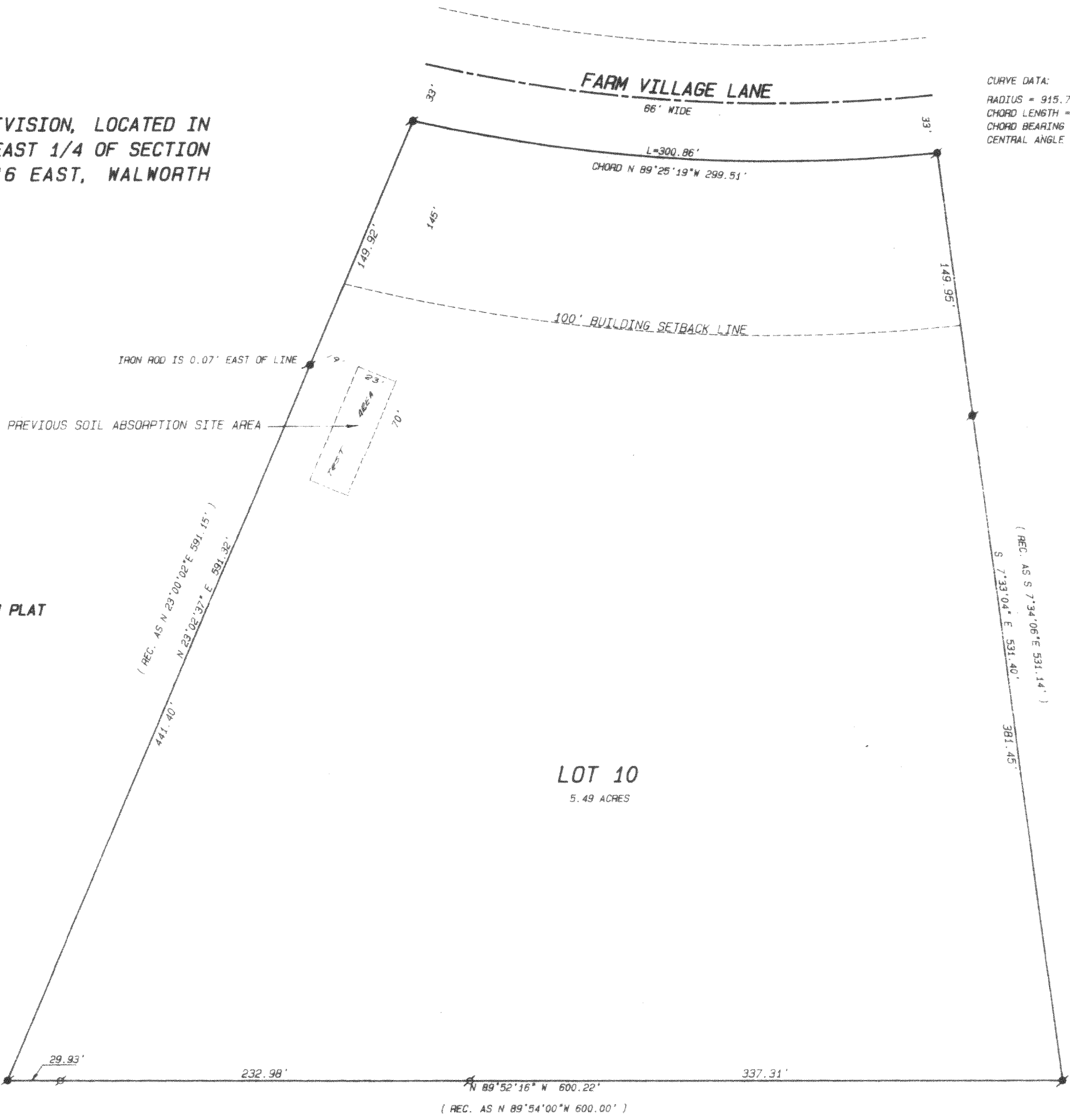
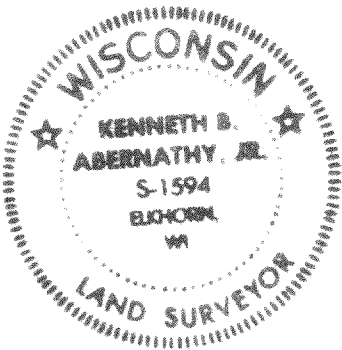

CURVE DATA:

RADIUS =	915.70'
CHORD LENGTH =	299.54'
CHORD BEARING =	(N 86°25'19" W)
CENTRAL ANGLE =	18°50'00"

- Legend
- FOUND IRON PIPE
 - FOUND IRON ROD
 - FOUND BRASS CAPPED MONUMENT
 - FOUND CONCRETE MONUMENT
 - CHISEL CUT IN CONCRETE
 - SET IRON ROD, 24" LONG, WEIGHING 1.5 LBS./LINEAL FT., 3/4" DIA.
 - SET IRON ROD, 30" LONG, WEIGHING 4.5 LBS./LINEAL FT., 1-11/16" DIA.
 - (xx) RECORDED AS DIMENSION
 - EXISTING FENCE

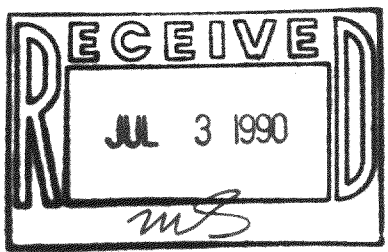

SCALE: 1" = 60' FEET

"I hereby certify that I have surveyed the above described property and that the above map is a true representation thereof and shows the size and location of the property, its exterior boundaries, the location of all visible structures and dimensions of all principal buildings thereon, boundary fences, apparent easements, roadways and visible encroachments, if any."

"This survey is made for the use of the present owners of the property, and also those who purchase, mortgage, or guarantee the title thereto within one year from date hereof."

Kenneth B. Abernathy, Jr.
KENNETH B. ABERNATHY, JR.
WISCONSIN REGISTERED LAND SURVEYOR,
S-1594

Date: 6/11/90 Job No. 1990 512
REVISED 6/5/90

Tax # HF-10

416-621