

**ABELL
SURVEYING & MAPPING
DELAVER, WISCONSIN 53115
414-728-6737**

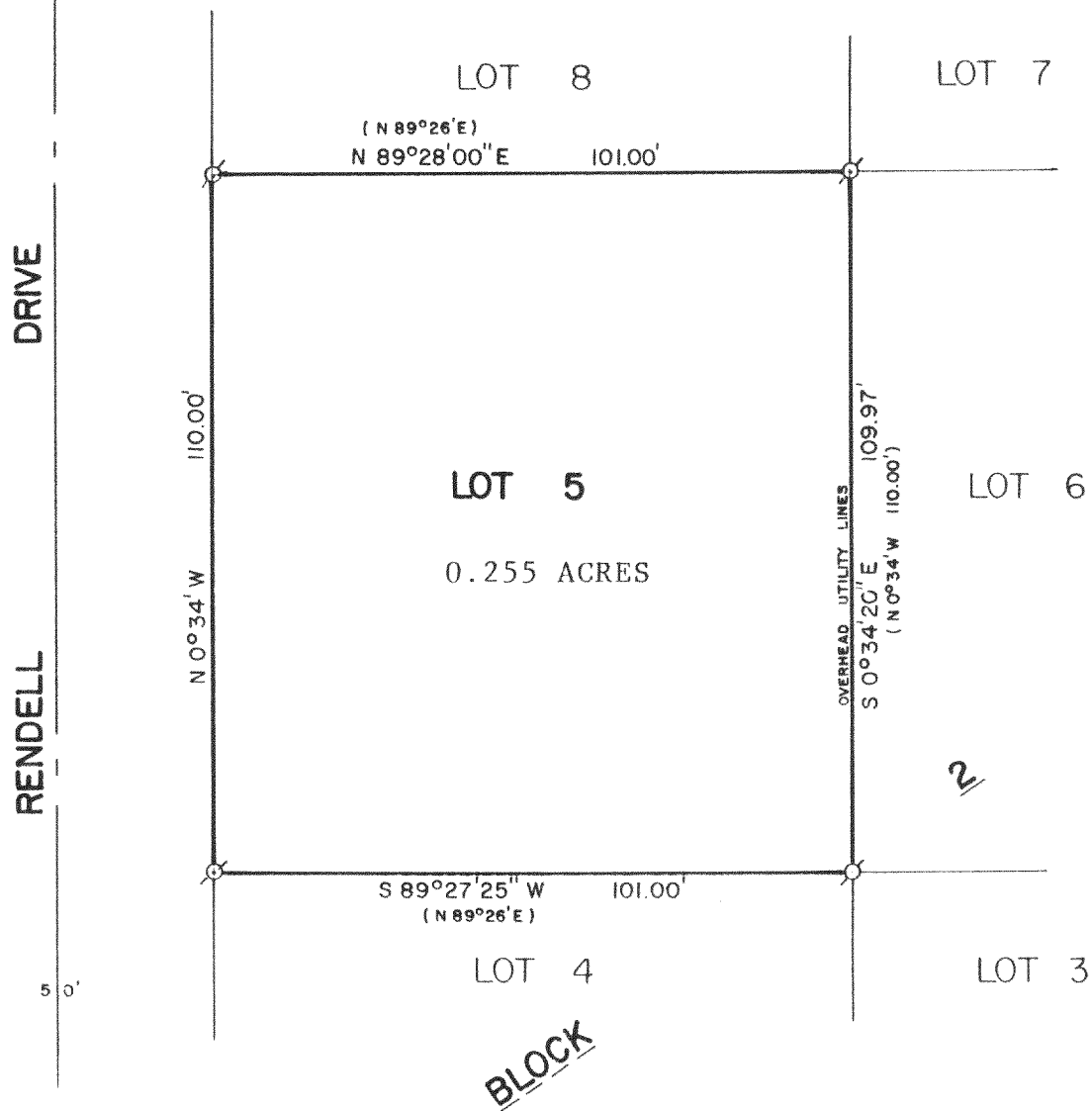

PLAT OF SURVEY OF

LOT 5, BLOCK 2, BAY VIEW MANOR SUBDIVISION, LOCATED
IN SECTION 36, T4N, R16E, WALWORTH COUNTY, WISCONSIN.

ORDERED BY: RAY TWIST FOR THEODORE DEVERIES
RT. 1, BOX 12A
ELKHORN, WI. 53121

NOTE: THE BEARING ON THE WEST LINE OF LOT 5 IS ASSUMED
N 0°34' W AS SHOWN ON THE SUBDIVISION PLAT.



SCALE - 1"=30'

LEGEND

⊗ - IRON PIPE FOUND
() - RECORDED AS

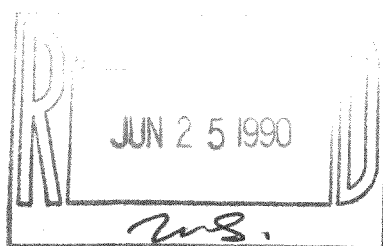

I, DAVID F. ABELL, DO HEREBY CERTIFY
THAT I HAVE SURVEYED THE PROPERTY
HEREON DESCRIBED ACCORDING TO THE
OFFICIAL RECORDS AND THAT THE PLAT
HEREON IS A CORRECT REPRESENTATION
OF THE PROPERTY LINES TO THE BEST OF
MY KNOWLEDGE AND BELIEF.

David F. Abell

DAVID F. ABELL
WISCONSIN REGISTERED LAND SURVEYOR, S-1596

April 26, 1990

DATE JOB NUMBER - 90078

NOTE: THIS IS NOT A CERTIFIED COPY UNLESS SEALED.

TAX # HB - 30

416-614