

**ABELL
SURVEYING & MAPPING**
DELAVER, WISCONSIN 53115
414-728-6737

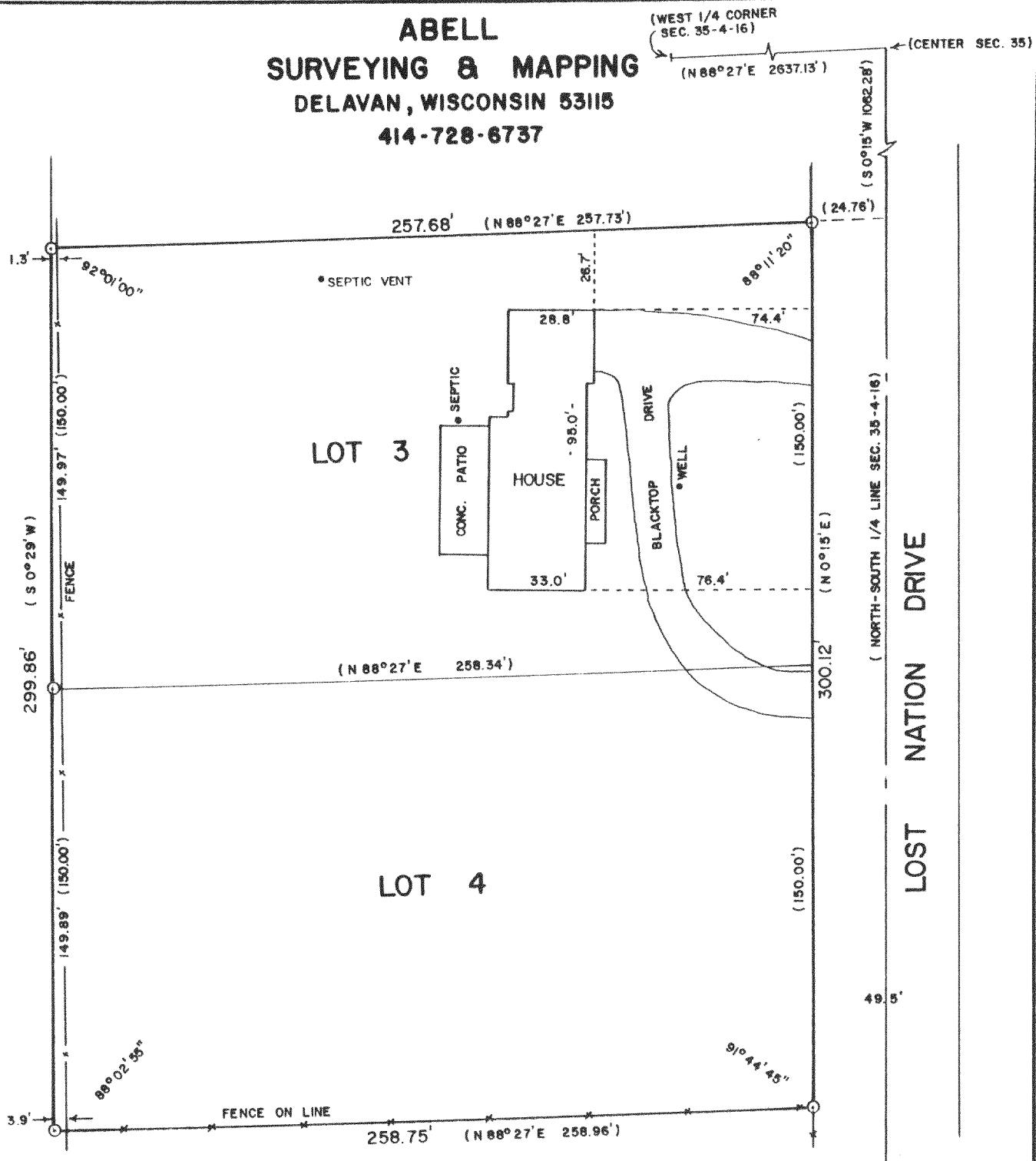

PLAT OF SURVEY OF

LOTS 3 AND 4 OF CERTIFIED SURVEY MAP NO. 36, ACCORDING
TO THE PLAT THEREOF RECORDED MAY 19, 1970 IN VOLUME 1
OF CERTIFIED SURVEYS ON PAGE 36 AS DOCUMENT NO. 624076.

ORDERED BY: ANCHOR SAVINGS
201 BROAD ST.
LAKE GENEVA, WI. 53147

REVISED: APRIL 2, 1990
ORDERED BY: COLONY REALTY
16 E. WALWORTH ST.
ELKHORN, WI. 53121

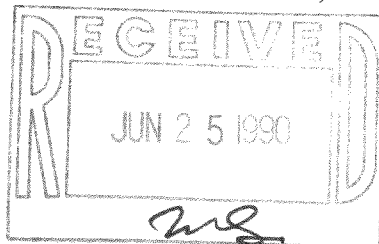

I, DAVID F. ABELL, DO HEREBY CERTIFY
THAT I HAVE SURVEYED THE PROPERTY
HEREON DESCRIBED ACCORDING TO THE
OFFICIAL RECORDS AND THAT THE PLAT
HEREON IS A CORRECT REPRESENTATION
OF THE PROPERTY LINES TO THE BEST OF
MY KNOWLEDGE AND BELIEF.

David F. Abell
DAVID F. ABELL
WISCONSIN REGISTERED LAND SURVEYOR, S-1596



SCALE - 1"=50'

LEGEND

○ - IRON ROD FOUND
() - RECORDED AS

Tax # { HA-36-3
(HA-36-4

DATE *July 28, 1988* JOB NUMBER - 88159
NOTE: THIS IS NOT A CERTIFIED COPY UNLESS SEALED.

416-612