

**ABELL  
SURVEYING & MAPPING  
DELAVER, WISCONSIN 53115  
414-728-6737**

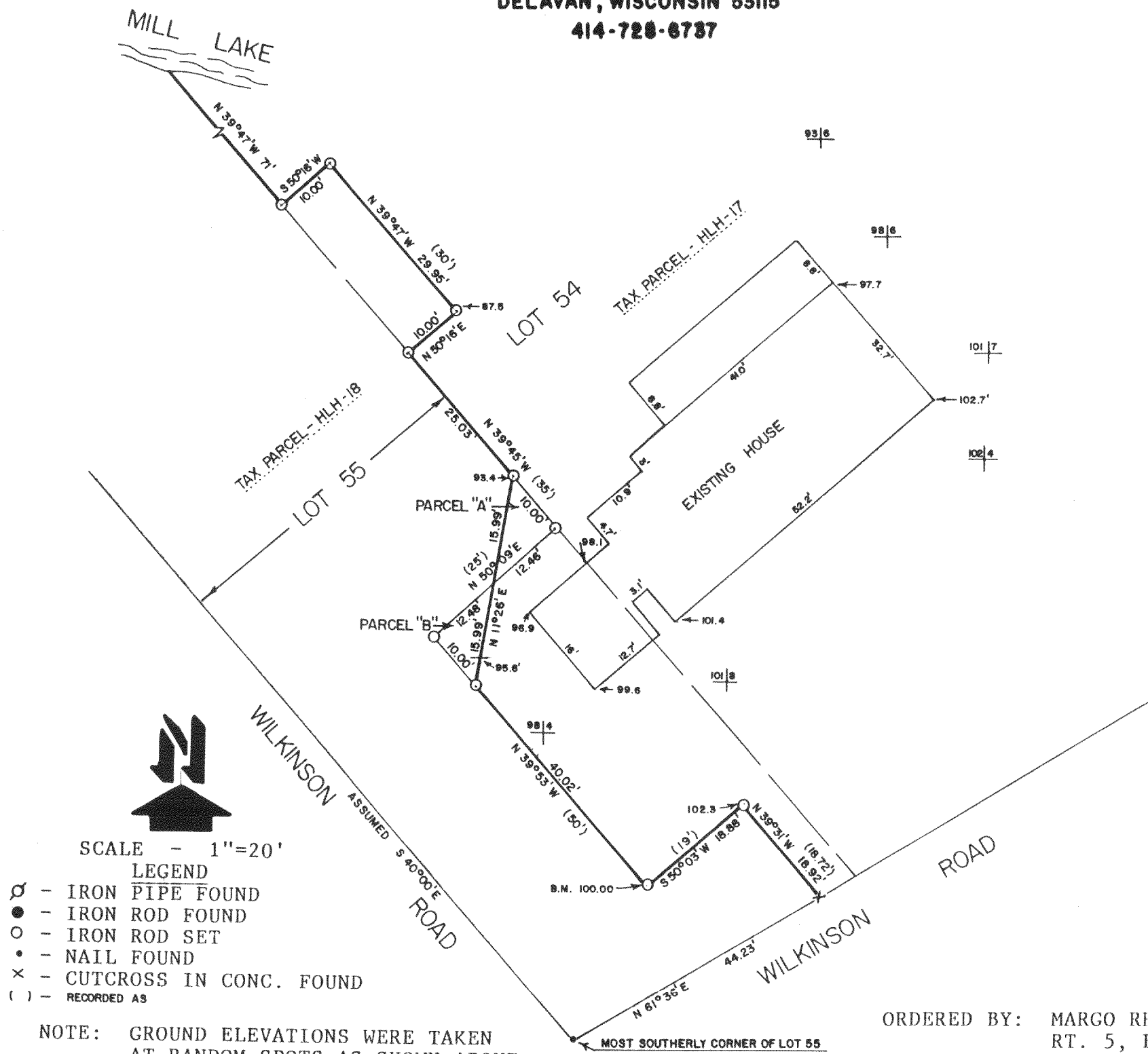

PLAT OF SURVEY OF

TWO PARCELS OF LAND LOCATED IN LOT 55 OF LAUDERDALE HEIGHTS, T4N,R16E, WALWORTH COUNTY, WISCONSIN AND DESCRIBED AS FOLLOWS:

**PARCEL A:** COMMENCING AT THE MOST SOUTHERLY CORNER OF SAID LOT 55; THENCE N 61°36' E 44.23 FEET ALONG THE NORTHERLY LINE OF WILKINSON ROAD; THENCE N 39°31' W 18.92 FEET; THENCE S 50°03' W 18.88 FEET; THENCE N 39°55' W 50.02 FEET; THENCE N 50°09' E 24.94 FEET TO THE PLACE OF BEGINNING; THENCE S 50°09' W 12.46 FEET; THENCE N 11°26' E 15.99 FEET; THENCE S 39°45' E 10.00 FEET TO THE PLACE OF BEGINNING.

**PARCEL B:** COMMENCING AT THE MOST SOUTHERLY CORNER OF SAID LOT 55; THENCE N 61°36' E 44.23 FEET ALONG THE NORTHERLY LINE OF WILKINSON ROAD; THENCE N 39°31' W 18.92 FEET; THENCE S 50°03' W 18.88 FEET; THENCE N 39°53' W 50.02 FEET TO THE PLACE OF BEGINNING; THENCE N 50°09' E 12.48 FEET; THENCE S 11°26' W 15.99 FEET; THENCE N 39°53' W 10.00 FEET TO THE PLACE OF BEGINNING.

THIS IS A LOT LINE ADJUSTMENT BETWEEN TAX PARCEL NUMBER HLH-18 AND HLH-17.

I, DAVID F. ABELL, DO HEREBY CERTIFY THAT I HAVE SURVEYED THE PROPERTY HEREON DESCRIBED ACCORDING TO THE OFFICIAL RECORDS AND THAT THE PLAT HEREON IS A CORRECT REPRESENTATION OF THE PROPERTY LINES TO THE BEST OF MY KNOWLEDGE AND BELIEF.

*David F. Abell*

DAVID F. ABELL  
WISCONSIN REGISTERED LAND SURVEYOR, S-1596

*March 14, 1990*

DATE JOB NUMBER - 89222

NOTE: THIS IS NOT A CERTIFIED COPY UNLESS SEALED.

Tax # { HLH-17  
          { HLH-18

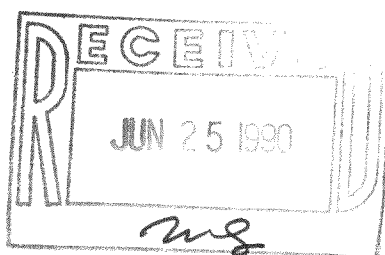

416-609