

**ABELL
SURVEYING & MAPPING
DELAVER, WISCONSIN 53115
414-728-6737**

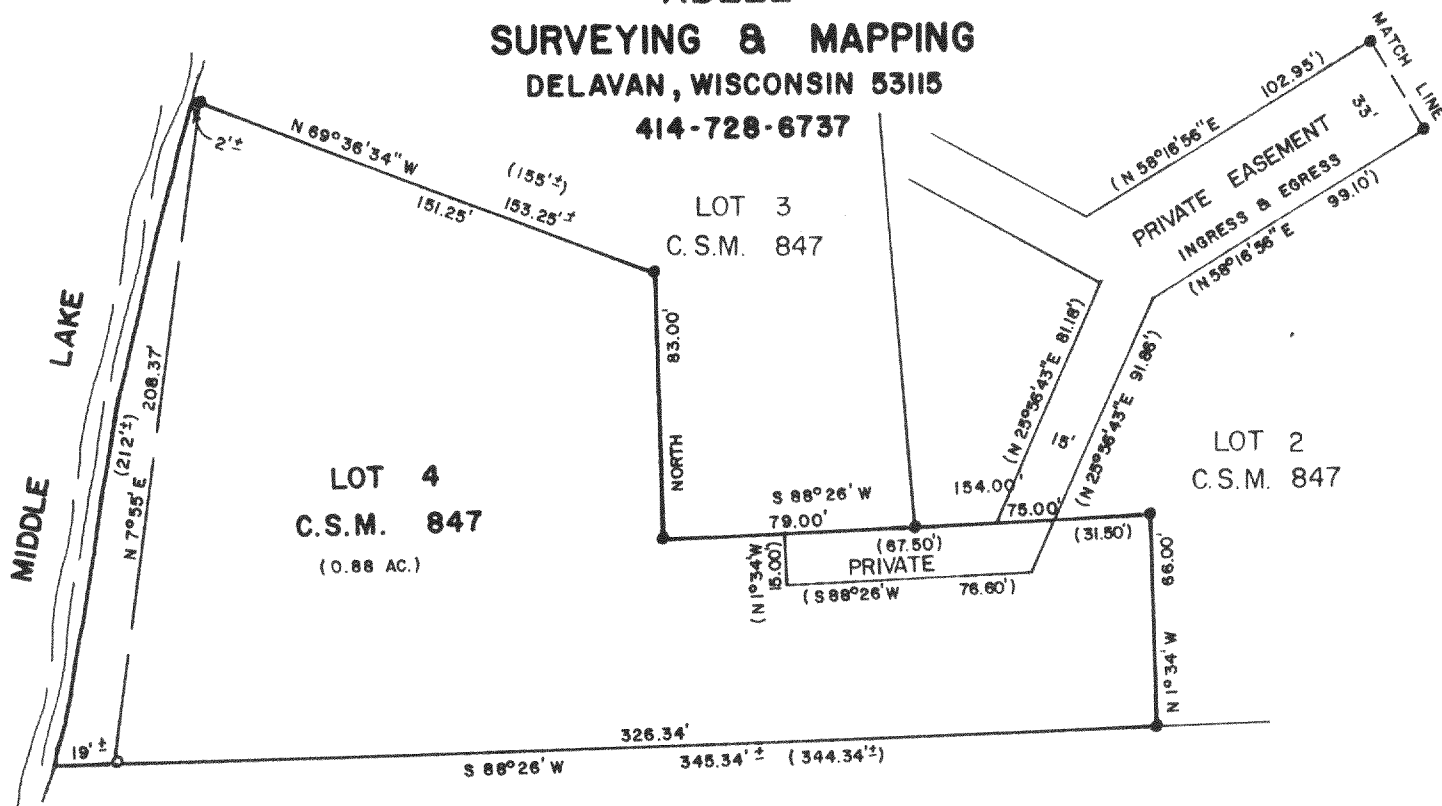

PLAT OF SURVEY OF

LOT 4 OF CERTIFIED SURVEY MAP NO. 847,
LOCATED IN THE NORTHEAST 1/4 AND THE
NORTHWEST 1/4 OF SECTION 35, T4N, R16E,
WALWORTH COUNTY, WISCONSIN.

OWNER: DENNIS & CHARLENE PETERSON

ORDERED BY: GODFREY, PFEIL & NESHEK
P.O. BOX 291
ELKHORN, WI. 53121

REVISED: NOVEMBER 14, 1989
ORDERED BY: COLONY REALTY
16 E. WALWORTH ST.
ELKHORN, WI. 53121

LOST NATION ROAD

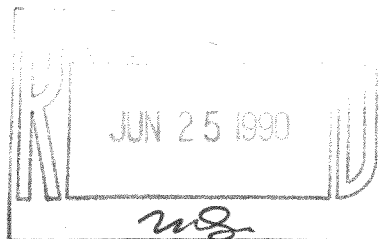

SCALE - 1"=60'

LEGEND

- - IRON ROD FOUND
- - IRON PIPE FOUND
- () - RECORDED AS

I, DAVID F. ABELL, DO HEREBY CERTIFY
THAT I HAVE SURVEYED THE PROPERTY
HEREON DESCRIBED ACCORDING TO THE
OFFICIAL RECORDS AND THAT THE PLAT
HEREON IS A CORRECT REPRESENTATION
OF THE PROPERTY LINES TO THE BEST OF
MY KNOWLEDGE AND BELIEF.

David F. Abell

DAVID F. ABELL
WISCONSIN REGISTERED LAND SURVEYOR, S-1596

December 23, 1988

DATE JOB NUMBER - 88281

NOTE: THIS IS NOT A CERTIFIED COPY UNLESS SEALED.

TAX # HA-847-4

416-608