

PLAT OF SURVEY
-OF-

LOT 11, FARM VILLAGE SUBDIVISION, located in the Southeast 1/4 of the Southwest 1/4 and the Southwest 1/4 of the Southeast 1/4 and the Southeast 1/4 of The Southeast 1/4 of Section 25, Town 4 North, Range 16 East, in the Town of LaGrange, Walworth County, Wisconsin.

Survey For: Tom Donnelly

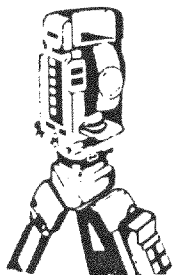
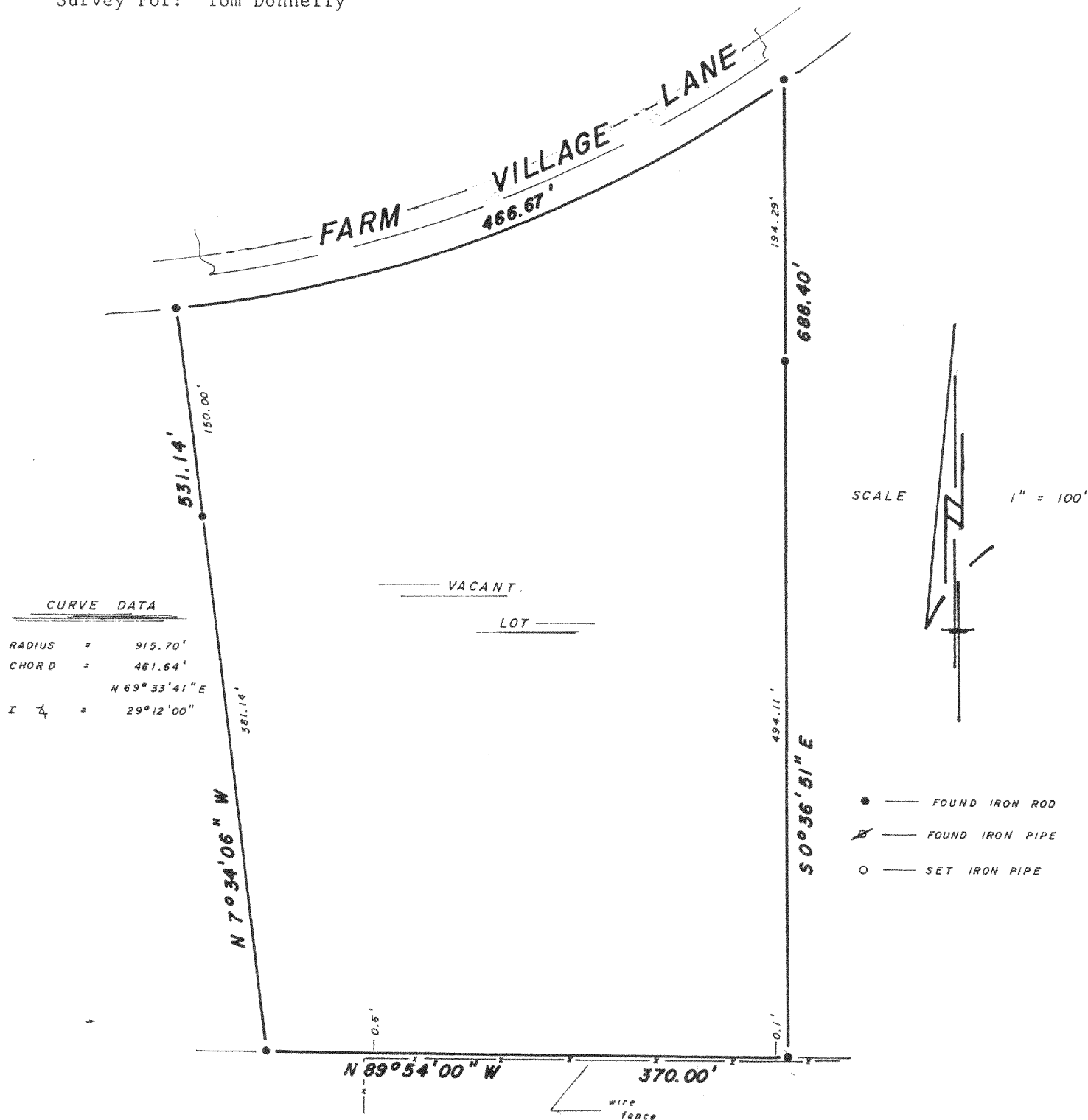

B.W. SURVEYING

Land Surveys
Mapping And Planning
35117 Academy Road
Burlington, Wisconsin 53105
(414) 534-4109

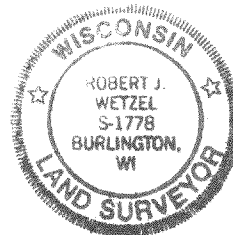
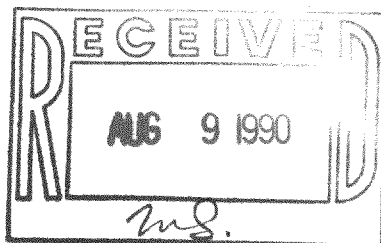

"I hereby certify that I have surveyed the above described property and that the above map is a true representation thereof and shows the size and location of the property, its exterior boundaries, the location of all visible structures and dimensions of all principal buildings thereon, boundary fences, apparent easements, roadways and encroachments, if any.

"This survey is made for the use of the present owners of the property, and those who purchase, mortgage, or guarantee the title thereto within one year from date hereof"

THIS IS NOT AN ORIGINAL PRINT
UNLESS THIS SEAL IS RED

Robert J. Wetzel

ROBERT J. WETZEL
REGISTERED LAND SURVEYOR - 1778

6/1/90
DATE

306
JOB NUMBER

Tax # HF-11

416-602