

**ABELL
SURVEYING & MAPPING
DELAVAN, WISCONSIN 53115
414-728-6737**



SCALE - 1"=20'

- LEGEND**
- ⊙ - IRON PIPE FOUND
 - - IRON ROD SET
 - () - RECORDED AS

ORDERED BY: COLONY REALTY
16 E. WALWORTH ST.
ELKHORN, WI. 53121

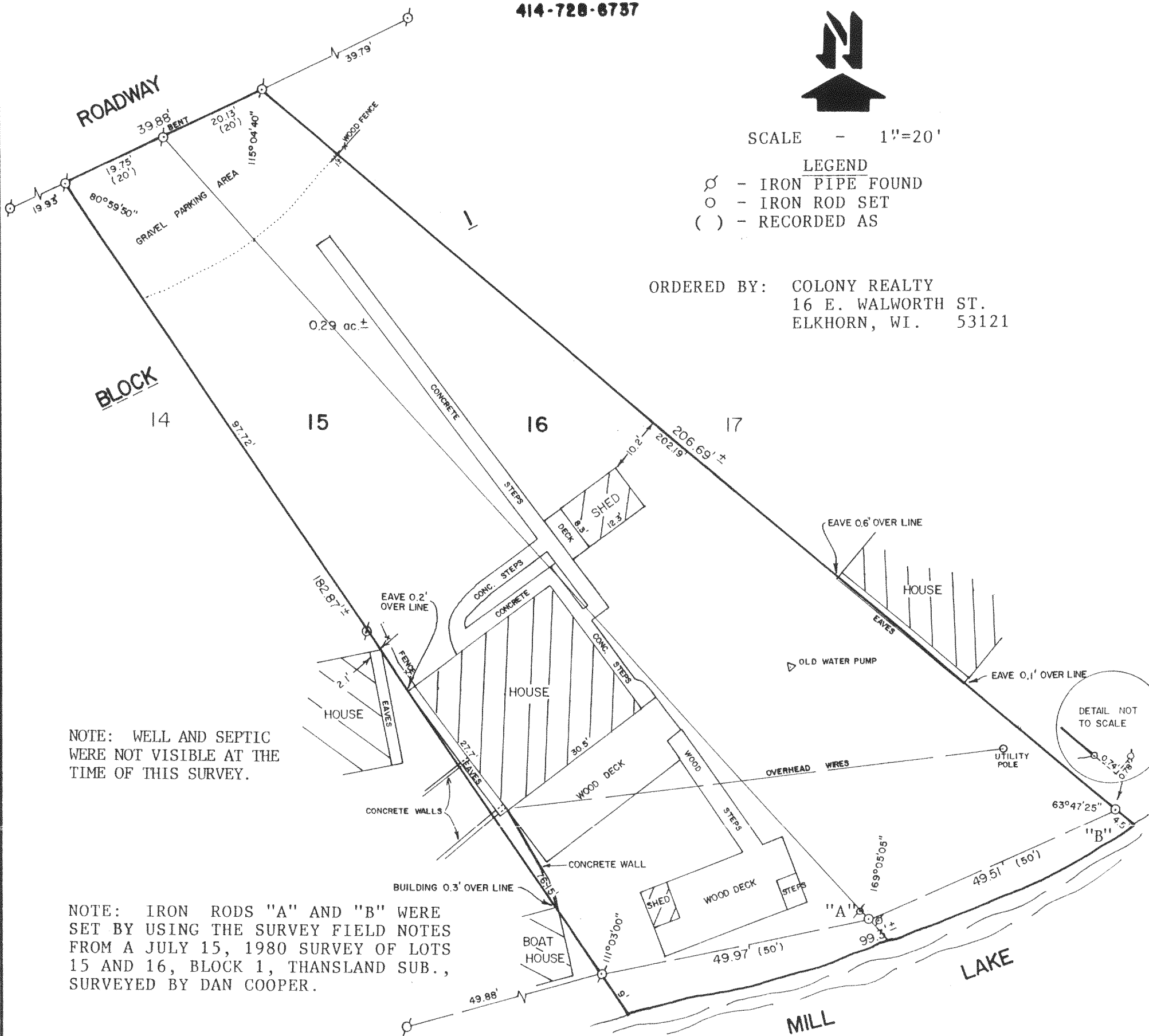

NOTE: WELL AND SEPTIC WERE NOT VISIBLE AT THE TIME OF THIS SURVEY.

NOTE: IRON RODS "A" AND "B" WERE SET BY USING THE SURVEY FIELD NOTES FROM A JULY 15, 1980 SURVEY OF LOTS 15 AND 16, BLOCK 1, THANSLAND SUB., SURVEYED BY DAN COOPER.

PLAT OF SURVEY OF

LOTS 15 AND 16, BLOCK 1, THANSLAND SUBDIVISION, LOCATED IN SECTION 35, T4N,R16E, WALWORTH COUNTY, WISCONSIN.

I HEREBY CERTIFY THAT I HAVE SURVEYED THE ABOVE DESCRIBED PROPERTY AND THAT THE ABOVE MAP IS A TRUE REPRESENTATION THEREOF AND SHOWS THE SIZE AND LOCATION OF THE PROPERTY, ITS EXTERIOR BOUNDARIES, THE LOCATION OF ALL VISIBLE STRUCTURES AND DIMENSIONS OF ALL PRINCIPAL BUILDINGS THEREON, BOUNDARY FENCES, APPARENT EASEMENTS, ROADWAYS AND VISIBLE ENCROACHMENTS, IF ANY, TO THE BEST OF MY KNOWLEDGE AND BELIEF.
THIS SURVEY IS MADE FOR THE USE OF THE PRESENT OWNERS OF THE PROPERTY, AND ALSO THOSE WHO PURCHASE, MORTGAGE, OR GUARANTEE THE TITLE THERETO WITHIN ONE (1) YEAR FROM THE DATE HEREOF.

David F. Abell

DAVID F. ABELL
WISCONSIN REGISTERED LAND SURVEYOR, S-1596

November 8, 1989

DATE NOVEMBER 8, 1989 JOB NUMBER - 89234

NOTE: THIS IS NOT A CERTIFIED COPY UNLESS SEALED.

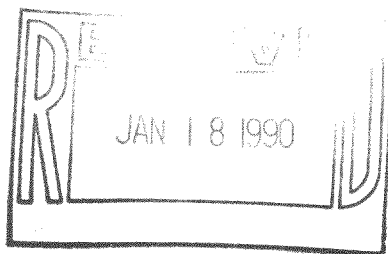

HTL-5