

ABELL  
SURVEYING & MAPPING  
DELAVER, WISCONSIN 53115  
414-728-6737

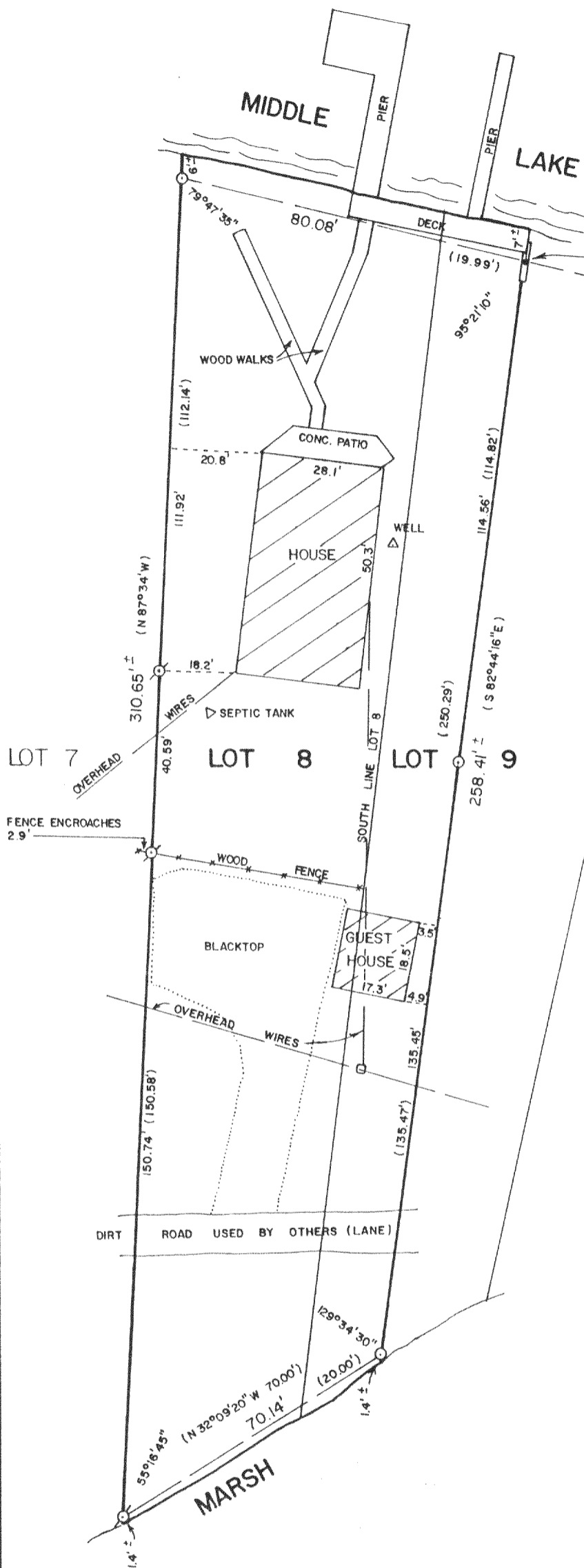

SET 60 PENNY NAIL ON LANDSCAPE  
TIMBER, EDGE OF TIMBER 0.2' OVER  
PROPERTY LINE

SOUTHEAST CORNER  
OF LOT 10

PLAT OF SURVEY OF

LOT 8 IN THE PLAT OF INGLESIDE POINT, TOWN OF LAGRANGE,  
ACCORDING TO THE PLAT THEREOF RECORDED IN VOLUME 5 OF  
PLATS ON PAGES 151 AND 152, SUBJECT TO THE RIGHT OF  
INGRESS AND EGRESS TO AND FROM OTHER LOTS ON SAID  
PLAT OF INGLESIDE POINT ALONG AND OVER THE LANE OR  
ROADWAY HERETOFORE ESTABLISHED AND NOW USED ACROSS  
THE LOT, AND ALSO THAT PART OF LOT 9 IN SAID INGLESIDE  
POINT DESCRIBED AS FOLLOWS: COMMENCING AT AN IRON  
ROD ON A MEANDER LINE AT THE SOUTHEAST CORNER OF LOT  
10 OF SAID INGLESIDE POINT, SAID IRON ROD LOCATED  
LOCATED N 75°00'00" W 8.20 FEET MORE OR LESS FROM THE  
SHORE OF MIDDLE LAKE; THENCE N 12°38'00" E 99.96  
FEET TO AN IRON ROD AND THE PLACE OF BEGINNING; THENCE  
N 82°44'16" W 250.29 FEET TO AN IRON ROD ON A MEANDER  
LINE, SAID ROD IS LOCATED S 82°44'16" E 1.40 FEET  
MORE OR LESS FROM A MARSH; THENCE NORTHWESTERLY ALONG  
SAID MEANDER LINE 20.00 FEET MORE OR LESS TO A POINT  
ON THE SOUTH LINE OF LOT 8 OF INGLESIDE POINT; THENCE  
EASTERLY ALONG THE SOUTH LINE OF SAID LOT 8 TO A POINT  
ON A MEANDER LINE LOCATED 19.99 FEET N 12°38'00" E  
FROM THE PLACE OF BEGINNING; THENCE S 12°38'00" W  
19.99 FEET TO THE PLACE OF BEGINNING; ALSO ALL THE  
LAND BETWEEN THE ABOVE DESCRIBED MEANDER LINE AND THE  
SHORE OF MIDDLE LAKE ON THE EAST AND THE MARSH ON THE  
WEST.

TAX KEY NUMBER: HIP 0001B1

ORDERED BY: COLONY REALTY  
16 E. WALWORTH ST.  
ELKHORN, WI. 53121

I HEREBY CERTIFY THAT I HAVE SURVEYED THE ABOVE  
DESCRIBED PROPERTY AND THAT THE ABOVE MAP IS A  
TRUE REPRESENTATION THEREOF AND SHOWS THE SIZE  
AND LOCATION OF THE PROPERTY, ITS EXTERIOR  
BOUNDARIES, THE LOCATION OF ALL VISIBLE STRUCTURES  
AND DIMENSIONS OF ALL PRINCIPAL BUILDINGS THEREON,  
BOUNDARY FENCES, APPARENT EASEMENTS, ROADWAYS AND  
VISIBLE ENCROACHMENTS, IF ANY, TO THE BEST OF MY  
KNOWLEDGE AND BELIEF.

THIS SURVEY IS MADE FOR THE USE OF THE PRESENT  
OWNERS OF THE PROPERTY, AND ALSO THOSE WHO  
PURCHASE, MORTGAGE, OR GUARANTEE THE TITLE THERETO  
WITHIN ONE (1) YEAR FROM THE DATE HEREOF.

*David F. Abell*

DAVID F. ABELL  
WISCONSIN REGISTERED LAND SURVEYOR, S-1596

*September 6, 1989*

DATE JOB NUMBER - 89182  
NOTE: THIS IS NOT A CERTIFIED COPY UNLESS SEALED.

SCALE - 1"=30'

LEGEND

- ⊗ - IRON PIPE FOUND
- - IRON ROD FOUND
- - UTILITY POLE
- ( ) - RECORDED AS

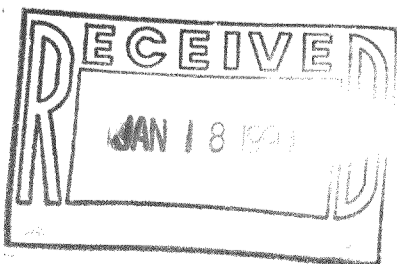

HIP - 1B1