

**ABELL**  
**SURVEYING & MAPPING**  
 DELAVAN, WISCONSIN 53115  
 414-728-6737

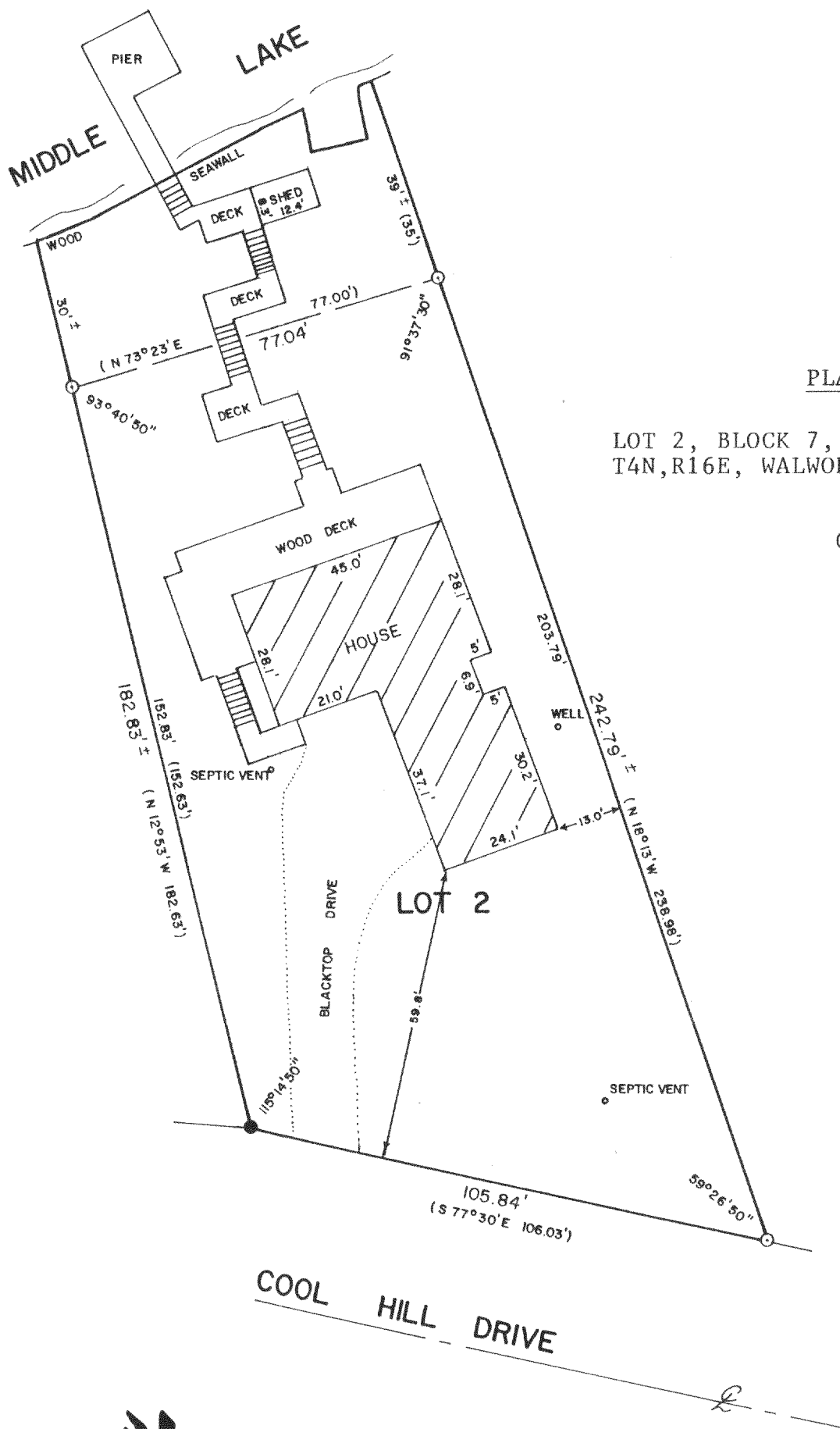

PLAT OF SURVEY OF

LOT 2, BLOCK 7, COOL HILL PARK ADDITION NO. 1,  
 T4N, R16E, WALWORTH COUNTY, WISCONSIN.

ORDERED BY: COLONY REALTY  
 16 E. WALWORTH ST.  
 ELKHORN, WI. 53121

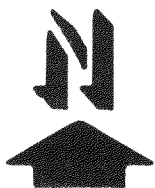

SCALE - 1"=30'

LEGEND

- - IRON ROD FOUND
- - IRON BAR FOUND
- ( ) - RECORDED AS

I HEREBY CERTIFY THAT I HAVE SURVEYED THE ABOVE DESCRIBED PROPERTY AND THAT THE ABOVE MAP IS A TRUE REPRESENTATION THEREOF AND SHOWS THE SIZE AND LOCATION OF THE PROPERTY, ITS EXTERIOR BOUNDARIES, THE LOCATION OF ALL VISIBLE STRUCTURES AND DIMENSIONS OF ALL PRINCIPAL BUILDINGS THEREON, BOUNDARY FENCES, APPARENT EASEMENTS, ROADWAYS AND VISIBLE ENCROACHMENTS, IF ANY, TO THE BEST OF MY KNOWLEDGE AND BELIEF.

THIS SURVEY IS MADE FOR THE USE OF THE PRESENT OWNERS OF THE PROPERTY, AND ALSO THOSE WHO PURCHASE, MORTGAGE, OR GUARANTEE THE TITLE THERETO WITHIN ONE (1) YEAR FROM THE DATE HEREOF.

*David F. Abell*

DAVID F. ABELL  
 WISCONSIN REGISTERED LAND SURVEYOR, S-1596

*September 15, 1989*

DATE JOB NUMBER - 89200

NOTE: THIS IS NOT A CERTIFIED COPY UNLESS SEALED.

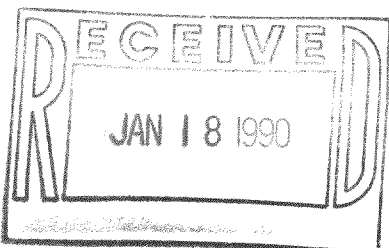

HCH1-2