

Plat of Survey

of

Unit 68 of Lauderdale Shores A Recreational Vehicle Condominium, located in the Northwest 1/4 of Section 25, Town 4 North, Range 16 East, Town of La Grange, Walworth County

Surveyed for: Don Wolff

P.O. Box 1002

Melrose Park, Illinois. 60160

Bearings referenced to the Condominium Plat

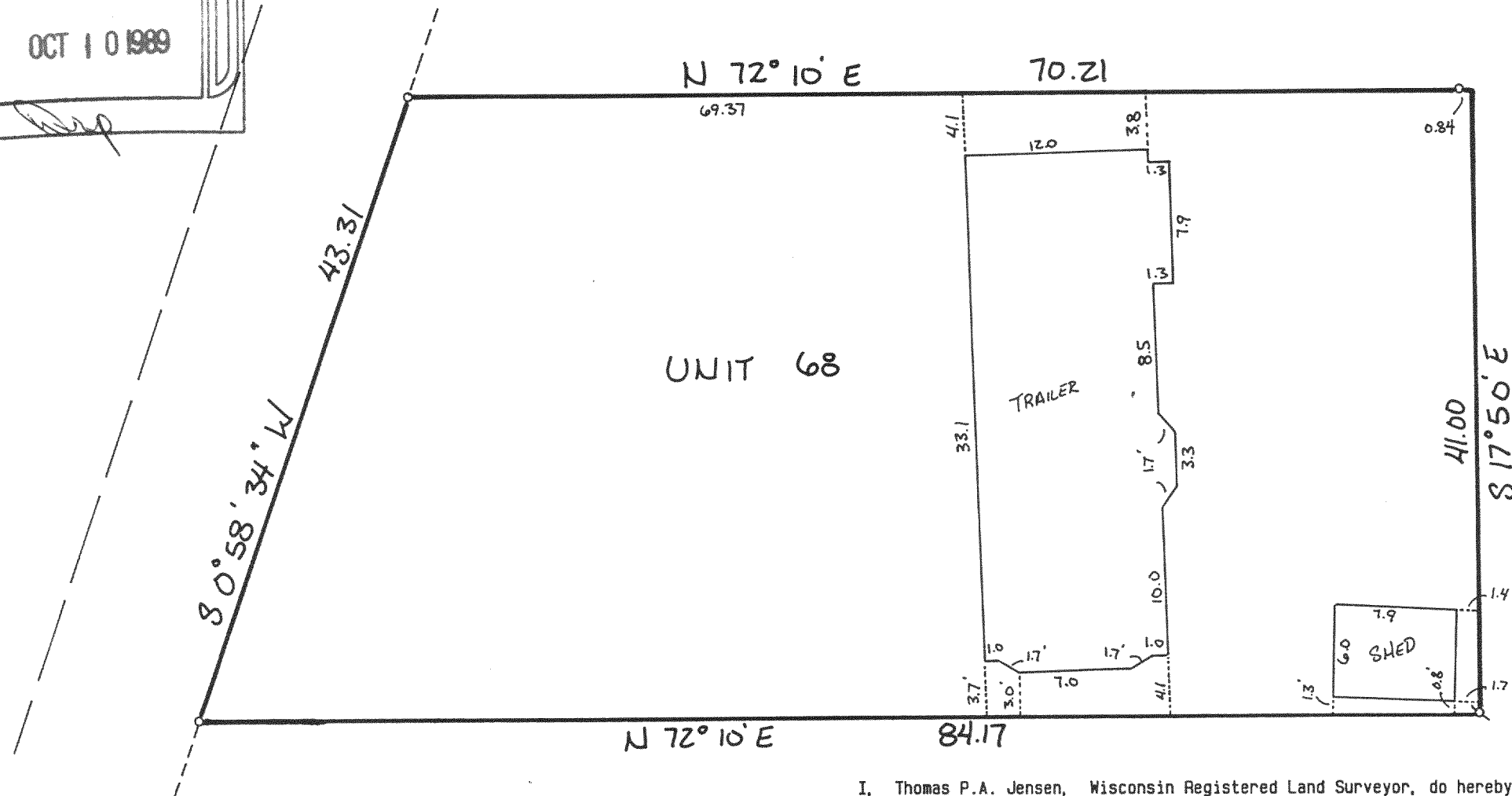
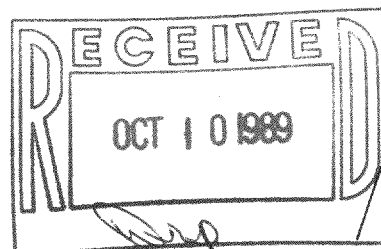

Copyright © 1989 by Jensen Surveying & Mapping S.C.

All rights reserved. No part of this survey plat may be reproduced or transmitted in any form by any means - graphic, electronic, or mechanical, including photocopying, tracing, or information storage and retrieval systems - without permission in writing from Thomas P.A. Jensen.

I, Thomas P.A. Jensen, Wisconsin Registered Land Surveyor, do hereby certify that this survey was performed by me, or under my direction, in full compliance with the owner's/agent's instructions and Chapter A-E 7 of the Wisconsin Administrative Code ' Minimum Standards For Property Surveys ', and that this map is an accurate representation thereof to the best of my knowledge and belief.

Note: This survey plat is not certified unless signed and sealed in red ink.

Thomas P.A. Jensen R.L.S. 1084

Jensen Surveying & Mapping S.C.

45 South Wisconsin Street P.O. Box 322
Elkhorn, Wisconsin. 53121.

(414) 723-3434

Scale: 1" = 10'



Legend

Found iron rod
Found R.R. spike

Mapping date: August 28, 1989

Revisions:

Sheet 1 of 1 Sheets

Job reference number:
1989.114

HLAS - 68