

ABELL  
SURVEYING & MAPPING  
DELAVER, WISCONSIN 53115  
414-728-6737

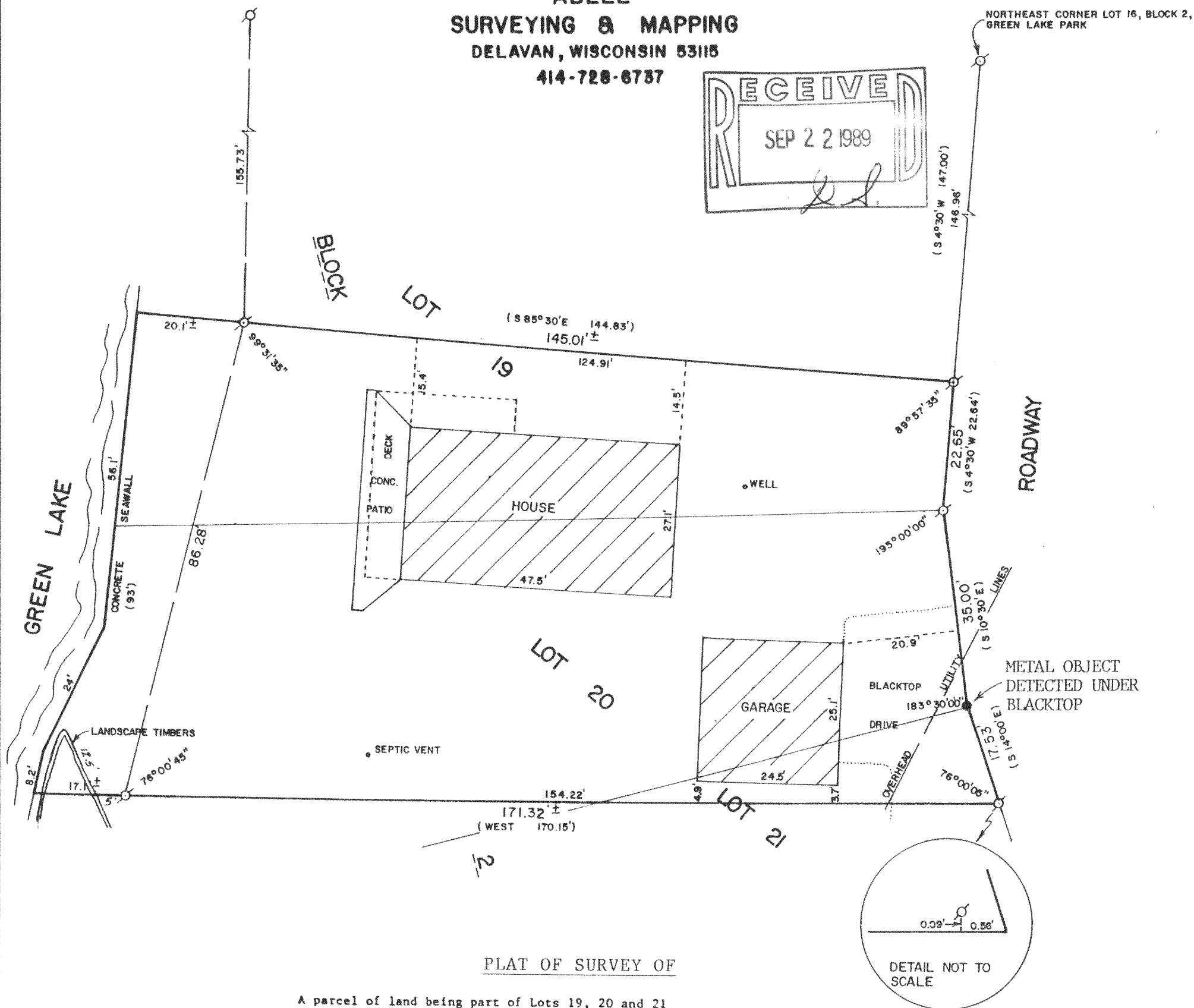
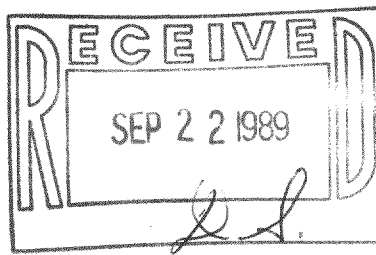

PLAT OF SURVEY OF

A parcel of land being part of Lots 19, 20 and 21 in Block 2 Green Lake Park, a subdivision located in the SW 1/4 of Section 26, T4N, R16E, Walworth County, Wisconsin, and described as follows, to-wit:  
Commencing at the Northeast corner of Lot 16 in said Block 2, thence South 04°30' West 147.00 feet along the highway to the place of beginning, thence continue South 04°30' West 22.64 feet, thence South 10°30' East 35.00 feet, thence South 14°00' East 17.53 feet, thence West along the Northerly line of land owned by Karzel 170.15 feet to the shore of Green Lake, thence Northerly 93 feet more or less along the shore of Green Lake to a point North 85°30' West 144.83 feet from the place of beginning, thence South 85°30' East 144.83 feet to the place of beginning.

Tax Parcel No: HGP...00018D.....

ORDERED BY: COLONY REALTY  
16 E. WALWORTH ST.  
ELKHORN, WI. 53121



SCALE - 1"=20'

LEGEND

- - IRON PIPE FOUND
- - PK NAIL SET IN BLACKTOP
- ( ) - RECORDED AS

I HEREBY CERTIFY THAT I HAVE SURVEYED THE ABOVE DESCRIBED PROPERTY AND THAT THE ABOVE MAP IS A TRUE REPRESENTATION THEREOF AND SHOWS THE SIZE AND LOCATION OF THE PROPERTY, ITS EXTERIOR BOUNDARIES, THE LOCATION OF ALL VISIBLE STRUCTURES AND DIMENSIONS OF ALL PRINCIPAL BUILDINGS THEREON, BOUNDARY FENCES, APPARENT EASEMENTS, ROADWAYS AND VISIBLE ENCROACHMENTS, IF ANY, TO THE BEST OF MY KNOWLEDGE AND BELIEF.

THIS SURVEY IS MADE FOR THE USE OF THE PRESENT OWNERS OF THE PROPERTY, AND ALSO THOSE WHO PURCHASE, MORTGAGE, OR GUARANTEE THE TITLE THERETO WITHIN ONE (1) YEAR FROM THE DATE HEREOF.

*David F. Abell*  
DAVID F. ABELL  
WISCONSIN REGISTERED LAND SURVEYOR, S-1596

June 26, 1989

DATE: JOB NUMBER - 89105  
NOTE: THIS IS NOT A CERTIFIED COPY UNLESS SEALED.

HGP-18D

416-572