

**ABELL
SURVEYING & MAPPING
DELAVER, WISCONSIN 53115
414-728-6737**

OWNER: DENNIS & CHARLENE PETERSON

ORDERED BY: GODFREY, PFEIL &
NESHEK
P.O.B. 291
ELKHORN, WI.

PLAT OF SURVEY OF

LOT 3 CERTIFIED SURVEY MAP NO. 847,
LOCATED IN THE NORTHEAST 1/4 AND THE
NORTHWEST 1/4 OF SECTION 35, T4N, R16E,
WALWORTH COUNTY, WISCONSIN.

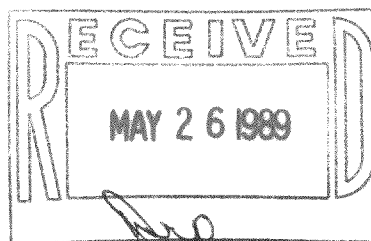

FOUND IRON ROD N 4°18' W
1.46 FEET FROM CORRECT
LOCATION

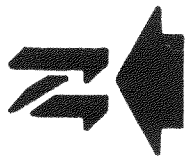
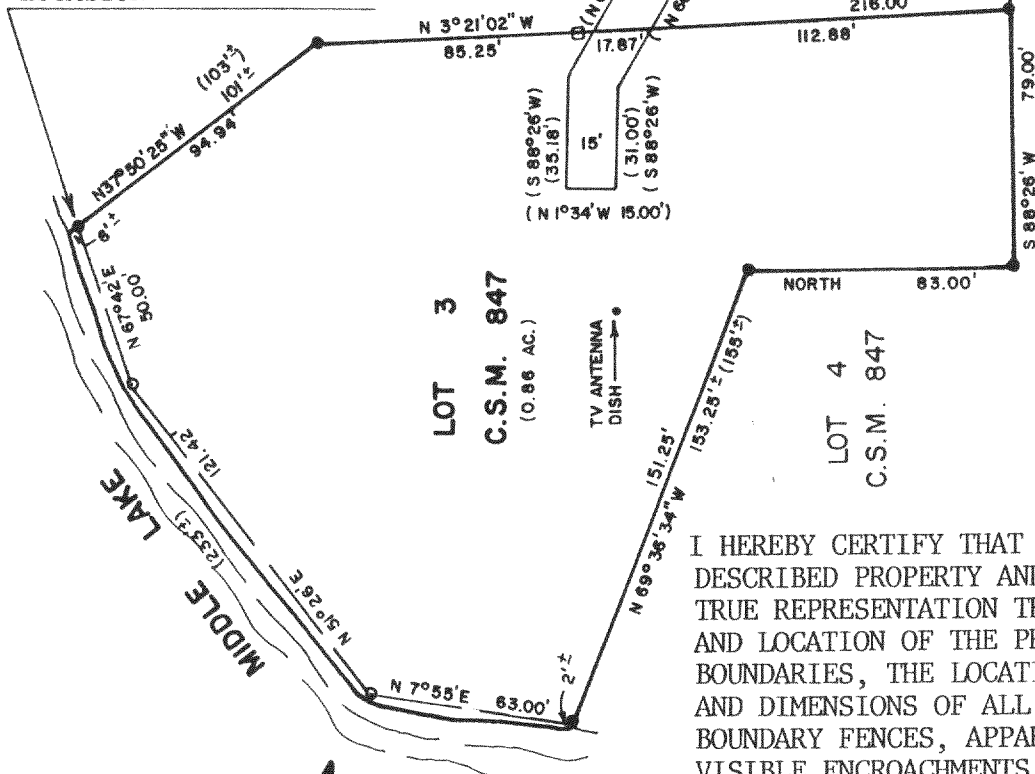

SCALE - 1"=60'

LEGEND

- - IRON PIPE FOUND
- - IRON ROD FOUND
- () - RECORDED AS
- - ELECTRIC PED.

I HEREBY CERTIFY THAT I HAVE SURVEYED THE ABOVE
DESCRIBED PROPERTY AND THAT THE ABOVE MAP IS A
TRUE REPRESENTATION THEREOF AND SHOWS THE SIZE
AND LOCATION OF THE PROPERTY, ITS EXTERIOR
BOUNDARIES, THE LOCATION OF ALL VISIBLE STRUCTURES
AND DIMENSIONS OF ALL PRINCIPAL BUILDINGS THEREON,
BOUNDARY FENCES, APPARENT EASEMENTS, ROADWAYS AND
VISIBLE ENCROACHMENTS, IF ANY, TO THE BEST OF MY
KNOWLEDGE AND BELIEF.

THIS SURVEY IS MADE FOR THE USE OF THE PRESENT
OWNERS OF THE PROPERTY, AND ALSO THOSE WHO
PURCHASE, MORTGAGE, OR GUARANTEE THE TITLE THERETO
WITHIN ONE (1) YEAR FROM THE DATE HEREOF.

David F. Abell

DAVID F. ABELL
WISCONSIN REGISTERED LAND SURVEYOR, S-1596

December 23, 1988

DATE JOB NUMBER - 88281

NOTE: THIS IS NOT A CERTIFIED COPY UNLESS SEALED.

HA847-3

416-558