

**ABELL  
SURVEYING & MAPPING  
DELAVER, WISCONSIN 53115  
414-728-6737**

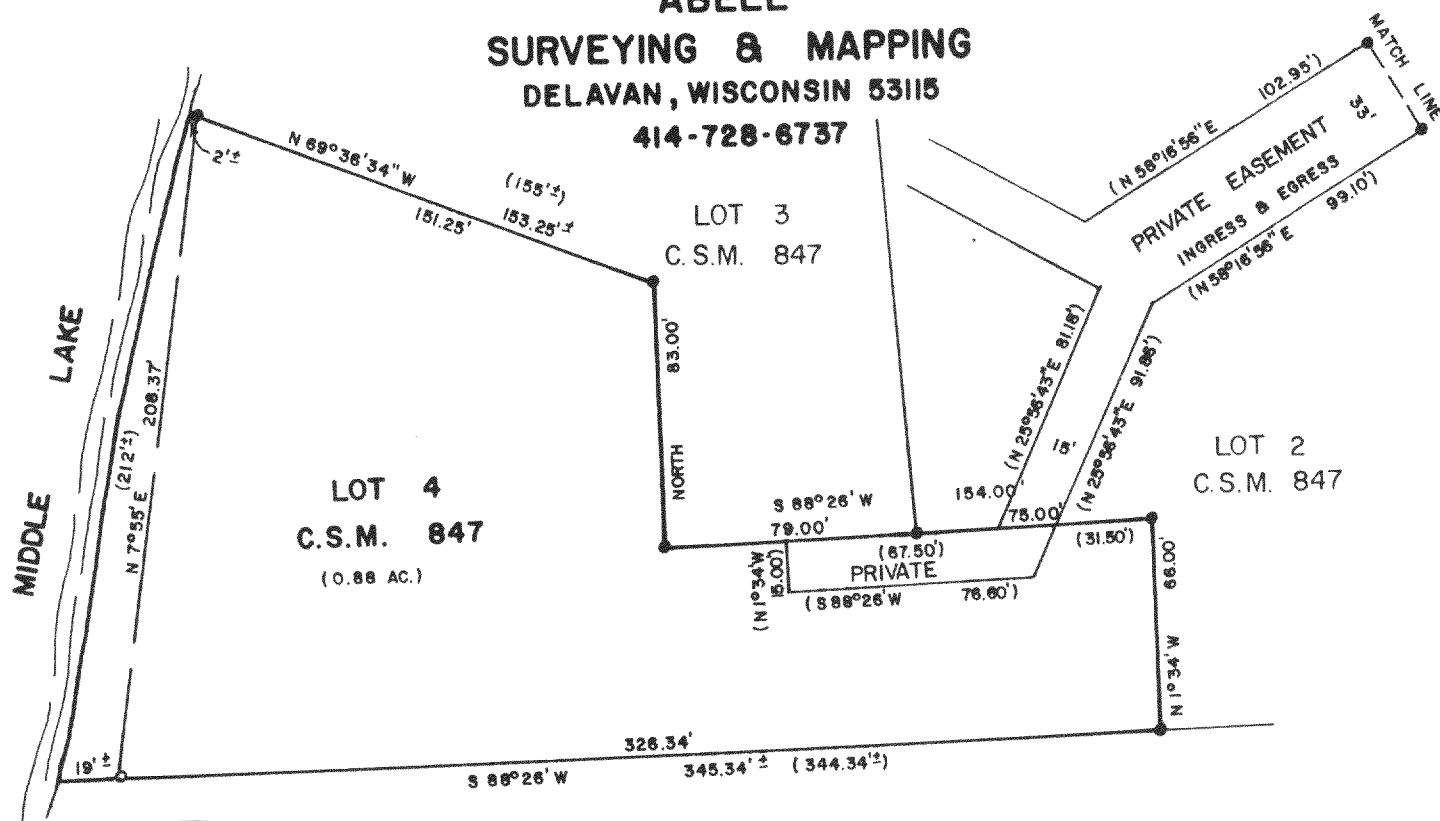

PLAT OF SURVEY OF

LOT 4 OF CERTIFIED SURVEY MAP NO. 847,  
LOCATED IN THE NORTHEAST 1/4 AND THE  
NORTHWEST 1/4 OF SECTION 35, T4N, R16E,  
WALWORTH COUNTY, WISCONSIN.

OWNER: DENNIS & CHARLENE PETERSON

ORDERED BY: GODFREY, PFEIL & NESHEK  
P.O. BOX 291  
ELKHORN, WI. 53121

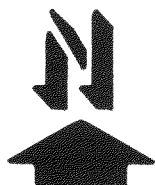
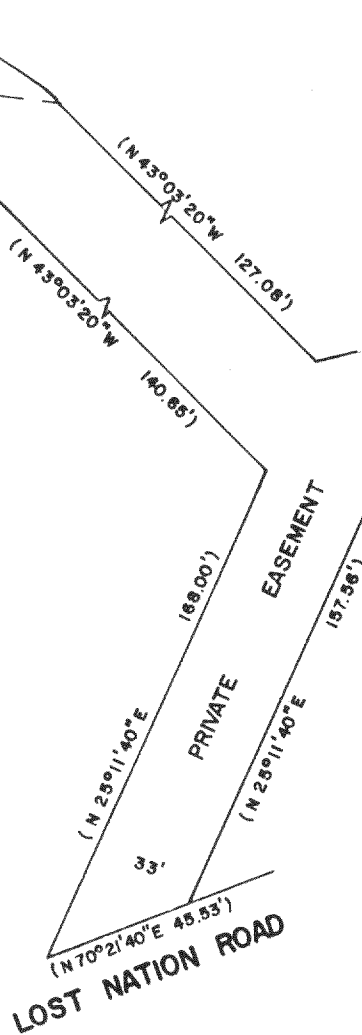
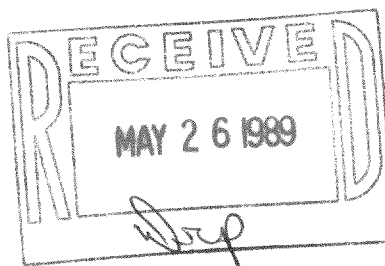

SCALE - 1"=60'

**LEGEND**

- - IRON ROD FOUND
- - IRON PIPE FOUND
- ( ) - RECORDED AS

I HEREBY CERTIFY THAT I HAVE SURVEYED THE ABOVE DESCRIBED PROPERTY AND THAT THE ABOVE MAP IS A TRUE REPRESENTATION THEREOF AND SHOWS THE SIZE AND LOCATION OF THE PROPERTY, ITS EXTERIOR BOUNDARIES, THE LOCATION OF ALL VISIBLE STRUCTURES AND DIMENSIONS OF ALL PRINCIPAL BUILDINGS THEREON, BOUNDARIES FENCES, APPARENT EASEMENTS, ROADWAYS AND VISIBLE ENCROACHMENTS, IF ANY, TO THE BEST OF MY KNOWLEDGE AND BELIEF.

THIS SURVEY IS MADE FOR THE USE OF THE PRESENT OWNERS OF THE PROPERTY, AND ALSO THOSE WHO PURCHASE, MORTGAGE, OR GUARANTEE THE TITLE THERETO WITHIN ONE (1) YEAR FROM DATE HEREOF.

*David F. Abell*

DAVID F. ABELL  
WISCONSIN REGISTERED LAND SURVEYOR, S-1596

*December 23, 1988*

DATE JOB NUMBER - 88281

NOTE: THIS IS NOT A CERTIFIED COPY UNLESS SEALED.

WA 881-4

416-557