

KOLB LAND CONSULTING, INC.
LAND SURVEYING • SUBDIVIDING • LAND PLANNING

929 WILLIAMS STREET

LAKE GENEVA, WISCONSIN 53147

414-248-3697



SCALE: 1" = 50'

LEGEND

- ⌀ - IRON PIPE FOUND
- - 5" DIA. CONC. MON. FOUND

NOTE: BEARINGS ARE ASSUMED AS SHOWN ON EXISTING SURVEY OF BUBBLING SPRINGS 3RD ADDITION.

ORDERED BY: 5-STAR HOMES
90 E. GENEVA SQUARE
LAKE GENEVA, WI. 53147

PLAT OF SURVEY OF

LOT 1 OF BUBBLING SPRINGS 3RD ADDITION, ACCORDING TO THE RECORDED PLAT THEREOF, A SUBDIVISION LOCATED IN LOTS 1 AND 2, OF CERTIFIED SURVEY MAP NO. 1233 IN THE S 1/2 OF SECTION 34, T4N, R16E, LAGRANGE TOWNSHIP, WALWORTH COUNTY, WISCONSIN.

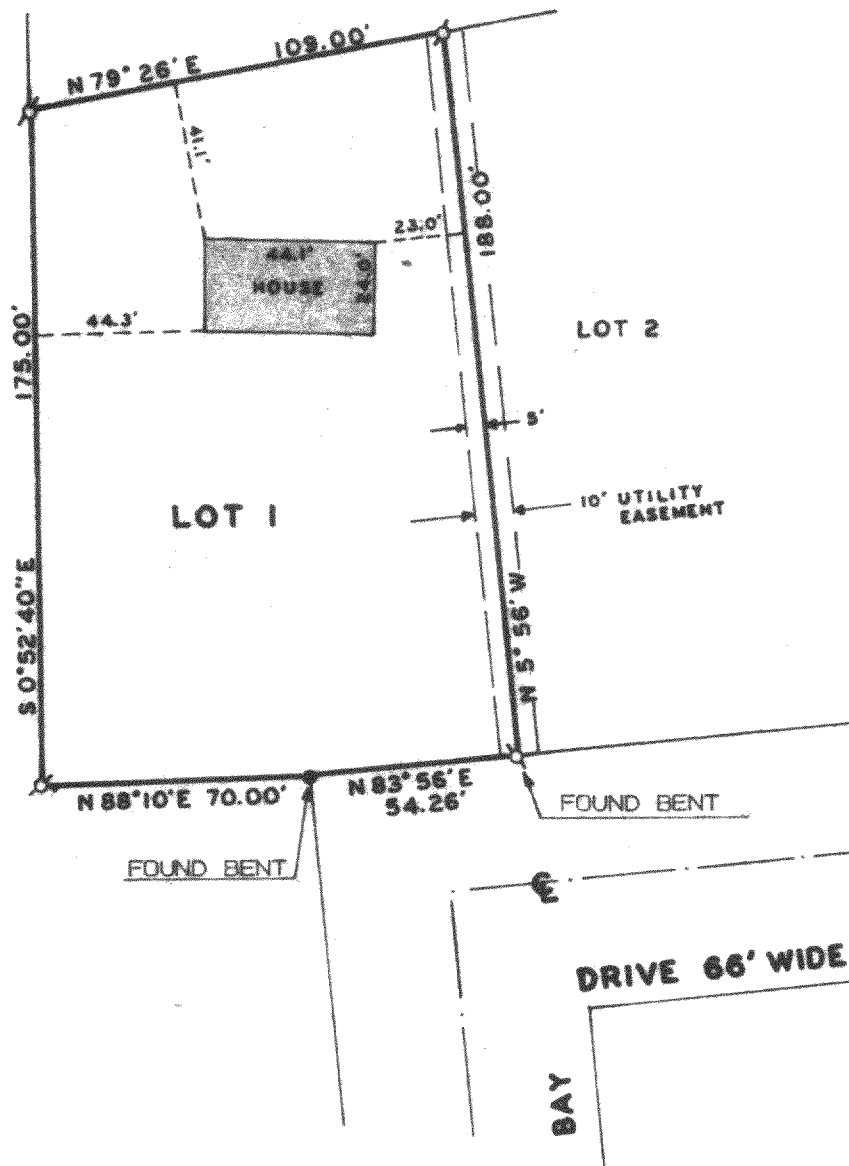
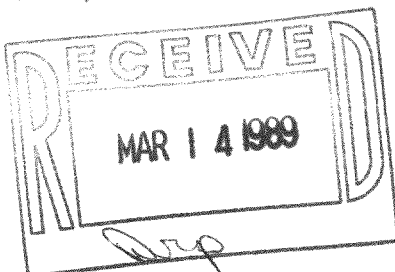

I HEREBY CERTIFY THAT I HAVE SURVEYED THE ABOVE DESCRIBED PROPERTY AND THAT THE ABOVE MAP IS A TRUE REPRESENTATION THEREOF AND SHOWS THE SIZE AND LOCATION OF THE PROPERTY, ITS EXTERIOR BOUNDARIES, THE LOCATION OF ALL VISIBLE STRUCTURES AND DIMENSIONS OF ALL PRINCIPAL BUILDINGS THEREON, BOUNDARY FENCES, APPARENT EASEMENTS, ROADWAYS AND VISIBLE ENCROACHMENTS, IF ANY, TO THE BEST OF MY KNOWLEDGE AND BELIEF.

THIS SURVEY IS MADE FOR THE USE OF THE PRESENT OWNERS OF THE PROPERTY AND ALSO THOSE WHO PURCHASE, MORTGAGE OR GUARANTEE THE TITLE THERETO WITHIN ONE (1) YEAR FROM DATE HEREOF. SURVEY NOT VALID UNLESS SURVEYOR'S SIGNATURE IS IN RED.

HAROLD H. KOLB

WISCONSIN REGISTERED LAND SURVEYOR, S-187

DATE JULY 30, 1987

REVISED

REVISED

HB53-1

416-552