

PLAT OF SURVEY OF

30789

VO.208^{1/2} 43

THIS DEED, made between Frank J. Maher, and Cecelia M. Maher, his wife,
and Rodger L. Kuhnke and Sharon K. Kuhnke, his wife, as joint tenants

Witnesseth, That the said Grantor for a valuable consideration of \$1.00 and other good and valuable consideration
conveys to Grantor the following described real estate in Walworth County, State of Wisconsin:

Parcel A: All that part of Block 3 of Green Lake Park, according to the plat thereof which is recorded in Volume 5 of Plats on page 58, described as follows, to-wit: Commencing at the Southwest corner of said Block 3; thence North in the West line of said tract projecting to a point in the lake located 250 feet North of the place of beginning; thence East at right angles 275 feet to a point; thence South parallel to the West line of said Block 3, 250 feet to the South line of said Block 3; thence West on the South line of said Block 3, 275 feet to the place of beginning. Excepting therefrom that part of the above described premises lying beneath the waters of Lauderdale Lakes.

THIS SPACE RESERVED FOR RECORDING DATA
RECORDED VOL 208
PAGE 43
78 APR 3 AM 8 39
LOIS H. KFTT
REG. OF DEEDS
WALWORTH COUNTY, WIS
RETURN TO
Martin W. Harrison
144 W. Main Street
Whitewater, Wisconsin 53190
Tax Key
This is NOT homestead property.

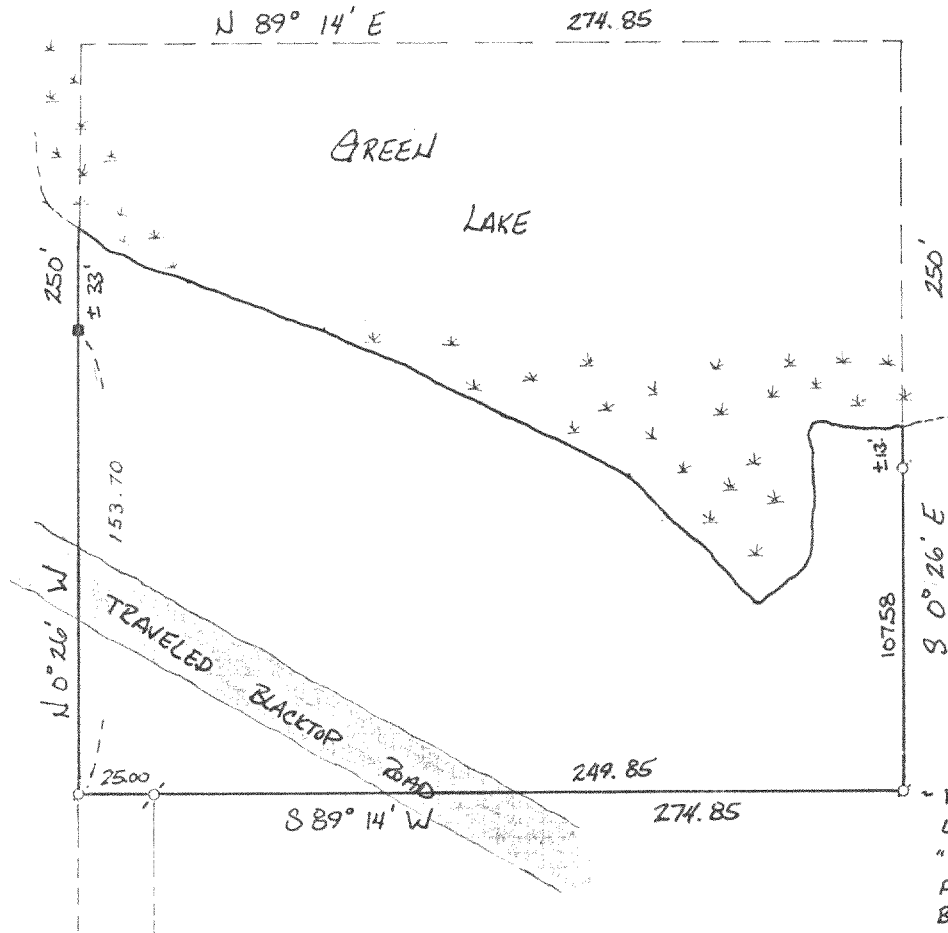

Copyright © 1988 by Jensen Surveying & Mapping S.C.

All rights reserved. No part of this survey plat may be reproduced or transmitted in any form by any means - graphic, electronic, or mechanical, including photocopying, tracing, or information storage and retrieval systems - without permission in writing from Thomas P.A. Jensen, Jensen Surveying & Mapping S.C.

1. Thomas P.A. Jensen, Wisconsin Registered Land Surveyor, do hereby certify that this survey was performed by me, or under my direction, in full compliance with the owner's/agent's instructions and Chapter A-E 5 of the Wisconsin Administrative Code "Minimum Standards For Property Surveys"; and that this map is an accurate representation thereof to the best of my knowledge and belief.

Note: This survey plat is not certified unless signed and sealed in red ink.

Thomas P.A. Jensen R.L.S-1084
Jensen Surveying & Mapping S.C.

