

ABELL
SURVEYING & MAPPING
DELAVAN, WISCONSIN 53115
414-728-6737

PLAT OF SURVEY OF

LOT 21, BUBBLING SPRINGS SUBDIVISION,
LOCATED IN SECTION 34, T4N, R16E,
WALWORTH COUNTY, WISCONSIN.

ORDERED BY: SAL LAURIE
1323 SEVEN PINES
SHAMBURG, IL. 60193

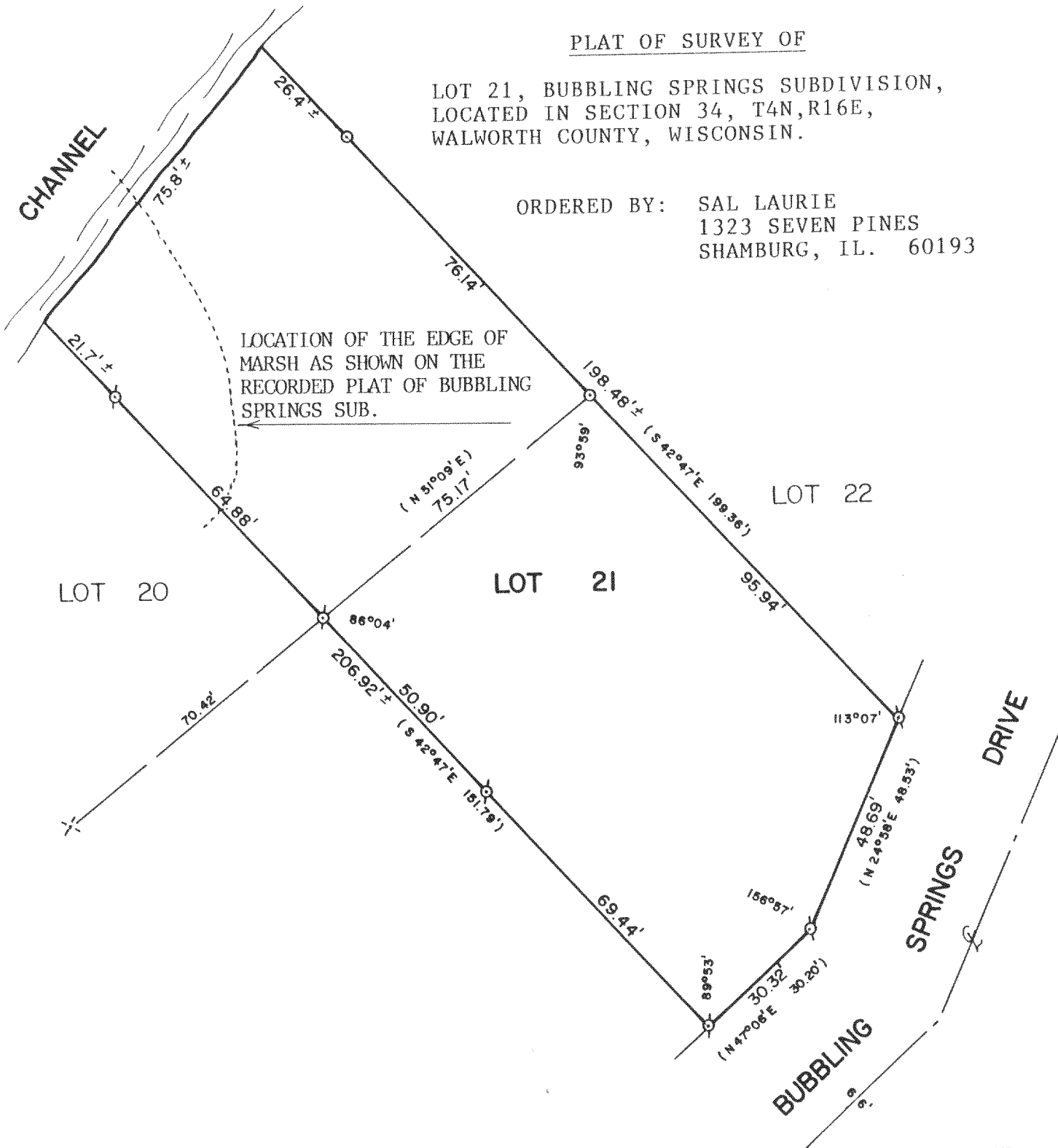

I HEREBY CERTIFY THAT I HAVE SURVEYED THE ABOVE DESCRIBED PROPERTY AND THAT THE ABOVE MAP IS A TRUE REPRESENTATION THEREOF AND SHOWS THE SIZE AND LOCATION OF THE PROPERTY, ITS EXTERIOR BOUNDARIES, THE LOCATION OF ALL VISIBLE STRUCTURES AND DIMENSIONS OF ALL PRINCIPAL BUILDINGS THEREON, BOUNDARIES FENCES, APPARENT EASEMENTS, ROADWAYS AND VISIBLE ENCROACHMENTS, IF ANY, TO THE BEST OF MY KNOWLEDGE AND BELIEF.

THIS SURVEY IS MADE FOR THE USE OF THE PRESENT OWNERS OF THE PROPERTY, AND ALSO THOSE WHO PURCHASE, MORTGAGE, OR GUARANTEE THE TITLE THERETO WITHIN ONE (1) YEAR FROM DATE HEREOF.

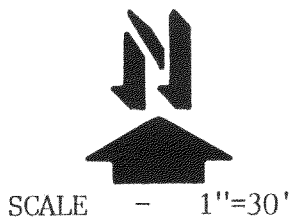

- LEGEND
- ⊗ - IRON PIPE FOUND
 - - IRON PIPE SET
 - × - NAIL FOUND
 - () - RECORDED AS

David F. Abell
DAVID F. ABELL
WISCONSIN REGISTERED LAND SURVEYOR, S-1596

December 21, 1988
DATE JOB NUMBER -88288

NOTE: THIS IS NOT A CERTIFIED COPY UNLESS SEALED.

416-546