

ORDERED BY: GODREY, PFEIL & NESHEK
11 N. WISCONSIN ST.
ELKHORN, WI. 53121

SURVEYED BY: ABELL SURVEYING & MAPPING
1140 SEQUOIA ST.
DELAVAN, WI. 53115
414-728-6737

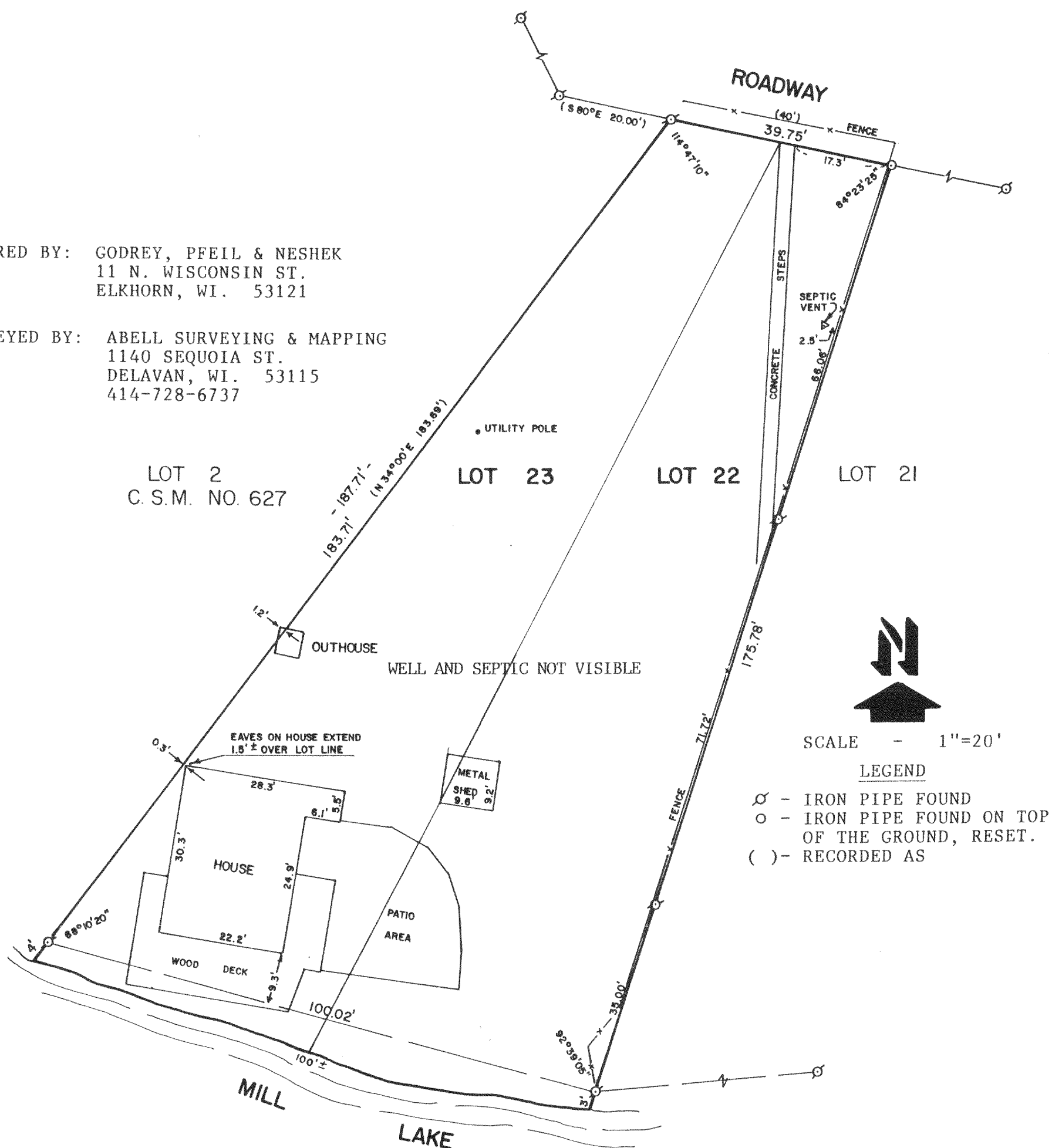

PLAT OF SURVEY OF

LOTS 22 AND 23, BLOCK 3, CARSWELL'S PARK, T4N, R16E,
WALWORTH COUNTY, WISCONSIN.

I HEREBY CERTIFY THAT I HAVE SURVEYED THE ABOVE DESCRIBED PROPERTY AND THAT THE ABOVE MAP IS A TRUE REPRESENTATION THEREOF AND SHOWS THE SIZE AND LOCATION OF THE PROPERTY, ITS EXTERIOR BOUNDARIES, THE LOCATION OF ALL VISIBLE STRUCTURES AND DIMENSIONS OF ALL PRINCIPAL BUILDINGS THEREON, BOUNDARIES FENCES, APPARENT EASEMENTS, ROADWAYS AND VISIBLE ENCROACHMENTS, IF ANY, TO THE BEST OF MY KNOWLEDGE AND BELIEF.

THIS SURVEY IS MADE FOR THE USE OF THE PRESENT OWNERS OF THE PROPERTY, AND ALSO THOSE WHO PURCHASE, MORTGAGE, OR GUARANTEE THE TITLE THERETO WITHIN ONE (1) YEAR FROM DATE HEREOF.

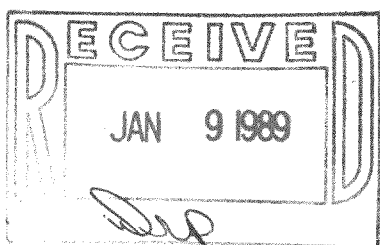

David F. Abell
DAVID F. ABELL
WISCONSIN REGISTERED LAND SURVEYOR, S-1596

Sept. 22, 1988
DATE JOB NUMBER - 87036
NOTE: THIS IS NOT A CERTIFIED COPY UNLESS SEALED.