

ABELL  
SURVEYING & MAPPING  
DELAVER, WISCONSIN 53115  
414-728-6737

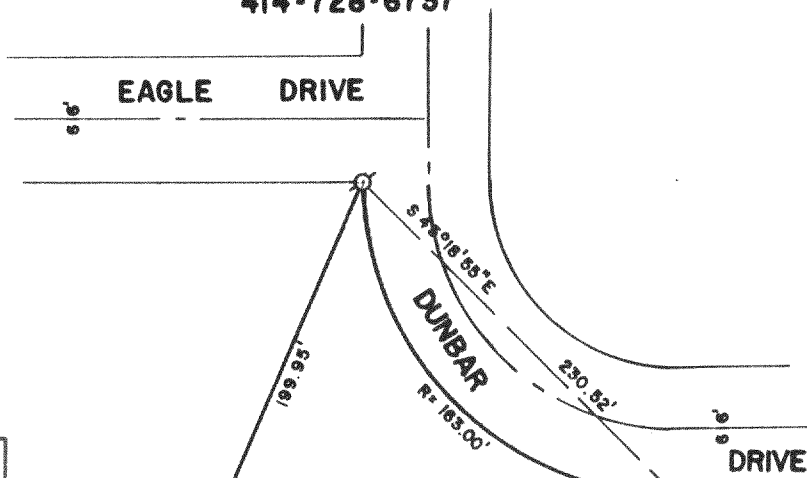
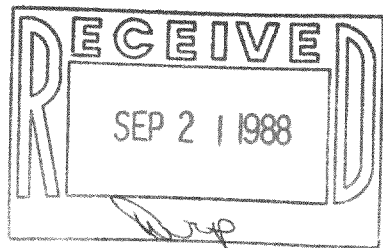

LOT 6

LOT 7

LOT 8

ORDERED BY: PEGGY PARIS  
ROUTE 2 HWY "H"  
WHITEWATER, WI.  
53190

THE TWO SOUTHERLY LOT CORNERS FALL  
IN THE MARSH.

N 89°56'51" W 165.00'

PLAT OF SURVEY OF

LOT 7 OF DUNBAR ESTATES, A SUBDIVISION LOCATED  
IN SECTION 36, T4N, R16E, WALWORTH COUNTY,  
WISCONSIN.

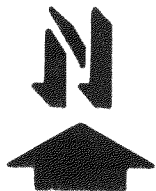

SCALE - 1"=100'

LEGEND  
⊗ - IRON ROD FOUND  
○ - IRON ROD SET

I, DAVID F. ABELL, DO HEREBY CERTIFY  
THAT I HAVE SURVEYED THE PROPERTY  
HEREON DESCRIBED ACCORDING TO THE  
OFFICIAL RECORDS AND THAT THE PLAT  
HEREON IS A CORRECT REPRESENTATION  
OF THE PROPERTY LINES TO THE BEST OF  
MY KNOWLEDGE AND BELIEF.

*David F. Abell*

DAVID F. ABELL  
WISCONSIN REGISTERED LAND SURVEYOR, S-1596

*August 26, 1988*

DATE JOB NUMBER - 88200

NOTE: THIS IS NOT A CERTIFIED COPY UNLESS SEALED.