

# PLAT OF SURVEY

PREPARED FOR:

Opportunity Homes 740 Indian Spring Dr. Delafield, Wis. 53018

LEGAL DESCRIPTION: Lot 18, Block 1, PEBBLE BEACH SUBDIVISION, according to the recorded plat thereof, said plat located in the N.E. 1/4 of Section 26 and the N.W. 1/4 of Section 25, Town 4 North, Range 16 East, Walworth County, Wisconsin.

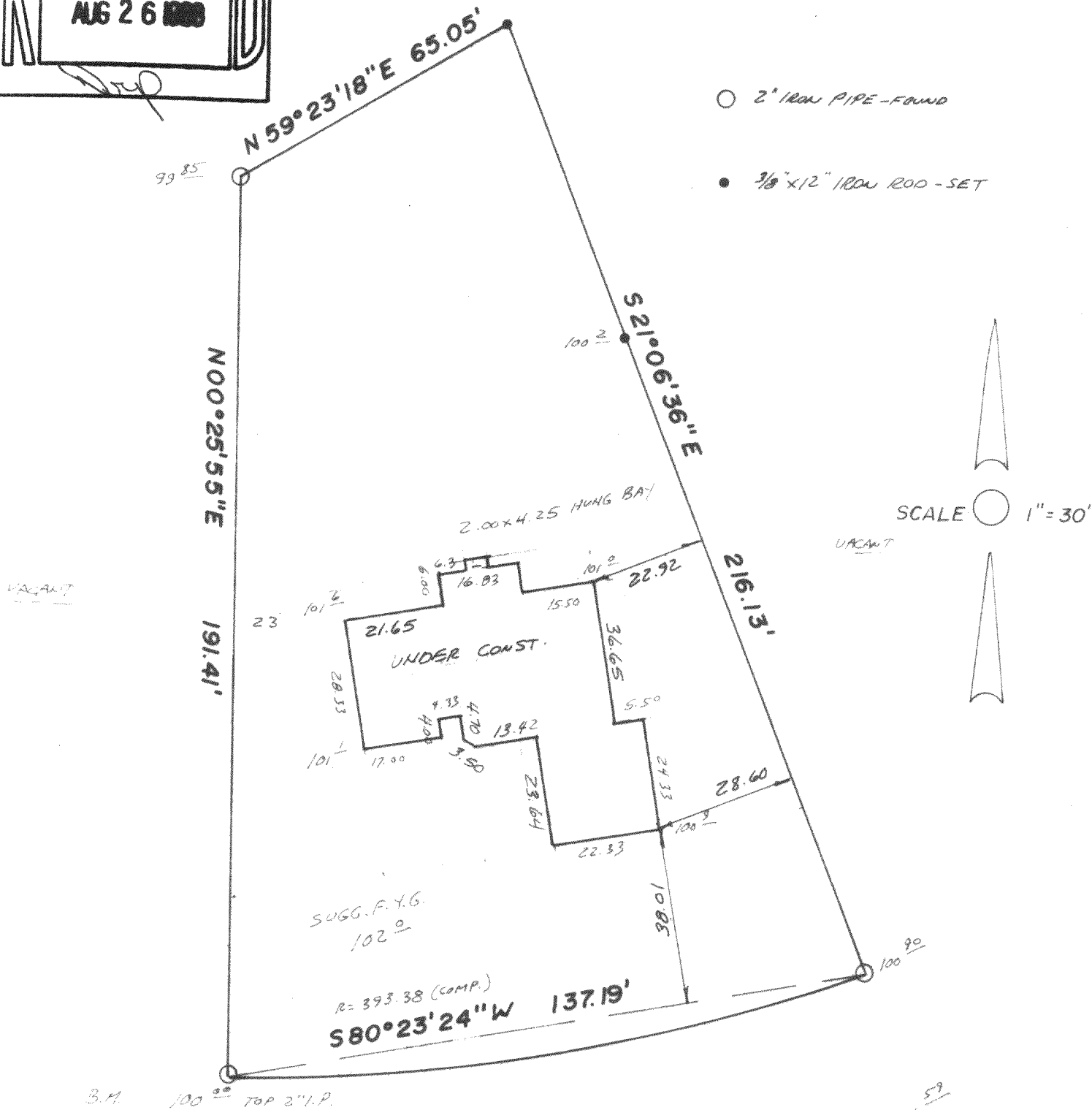
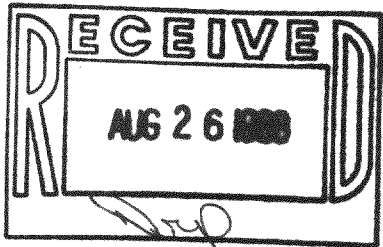

PEBBLE BEACH DR. (66')

SURVEY CERTIFICATE — I have surveyed the above described property and the above map is a true representation thereof and shows the size and location of the property, its exterior boundaries, the location and dimensions of all visible structures thereon, fences, apparent easements and roadways and visible encroachments, if any.

This survey is made for the exclusive use of the present owners of the property, and also those who purchase, mortgage, or otherwise acquire title thereto within one (1) year from date hereof; and as to them I warrant the accuracy of said survey and map.

Dated at OCONOMOWOC this 7<sup>TH</sup> day of MARCH 1988

PAT SMITH AND ASSOCIATES  
SURVEYORS AND ENGINEERS  
4446 NORTH SAWYER ROAD  
OCONOMOWOC, WISCONSIN 53066  
TELEPHONE 414-567-4716

RE-CERTIFIED 5-3-88

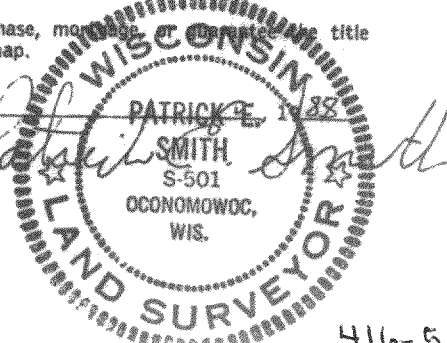

FILE

HPE-18

416-513