

D D Cooper & CO., INC
 Rt 4 Box 508B • Elkhorn WI 53121

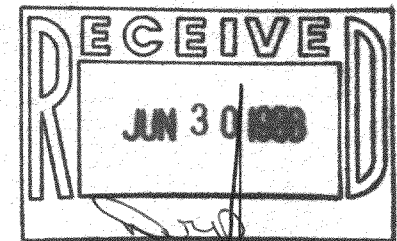

SCALE 1" = 40'

ROAD ACCESS TO LAKE

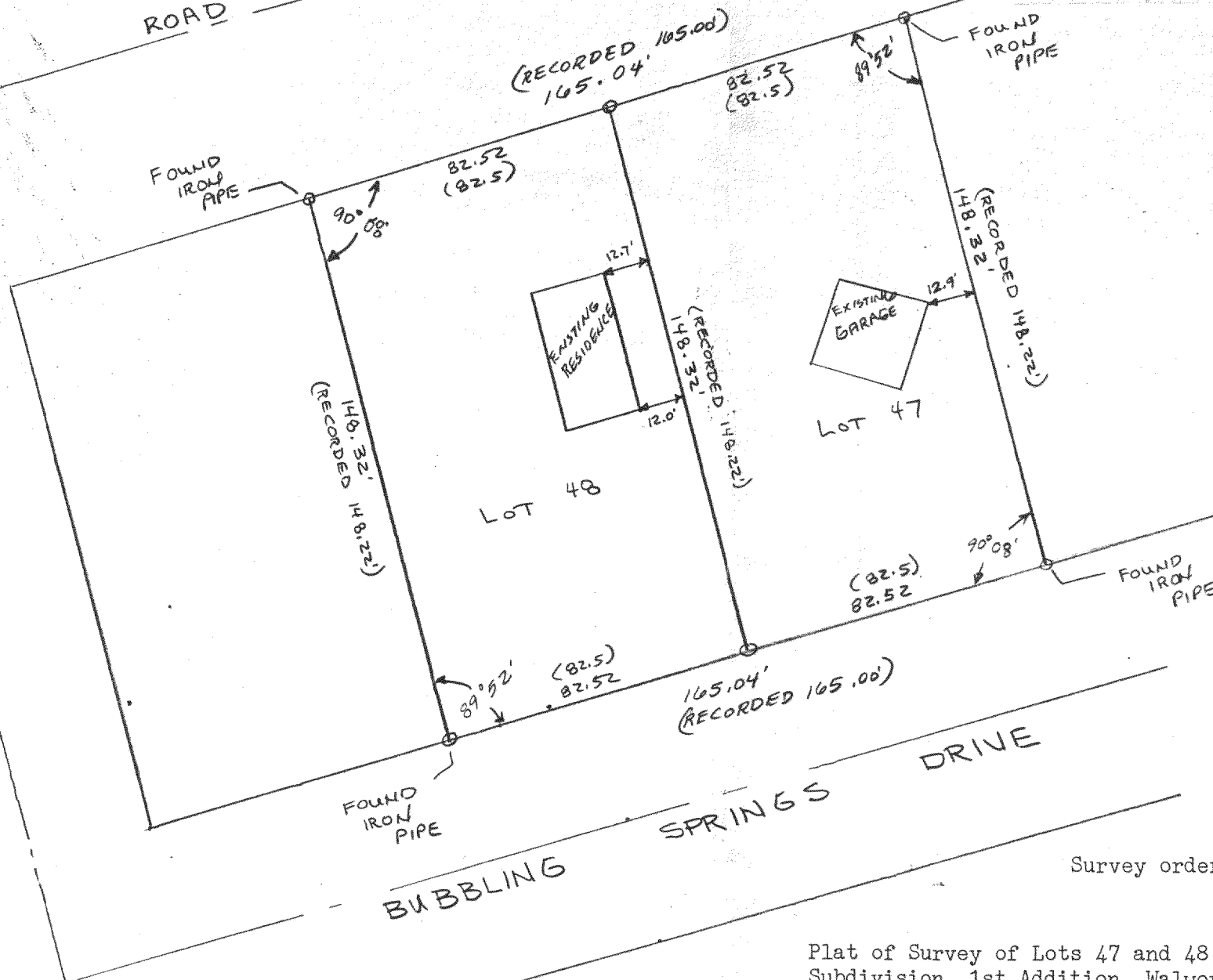

Survey ordered by Colony Realty

Plat of Survey of Lots 47 and 48 Bubbling Springs
 Subdivision, 1st Addition, Walworth County, Wis.

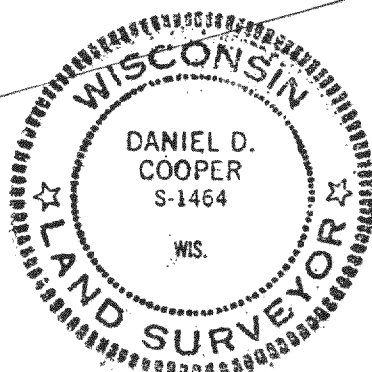

I hereby certify that I have surveyed the
 property described hereon and that the
 map shown hereon is a true and accurate
 representation thereof to the best of my
 professional knowledge and belief.

Dated this _____ day of _____,

Daniel D. Cooper, RLS No. S-1464

DRAWING NO. 3250-11-55
 416-506

4851-16, 17