

**D Cooper & CO., INC**  
 Rt. 4 Box 508B • Elkhorn WI 53121

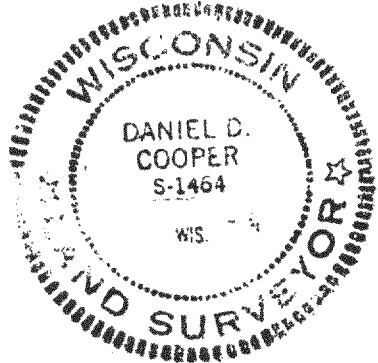

Survey ordered by: Colony Realty  
 Elkhorn WI

Plat of Survey of the Westerly 54 feet of Lot 21,  
 Droughtville Park Subdivision, Located in T4N,  
 R16E, Walworth County, Wisconsin.

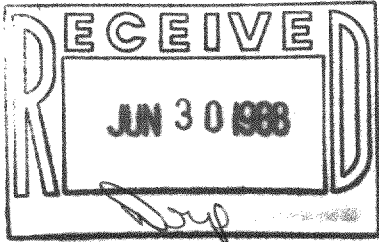
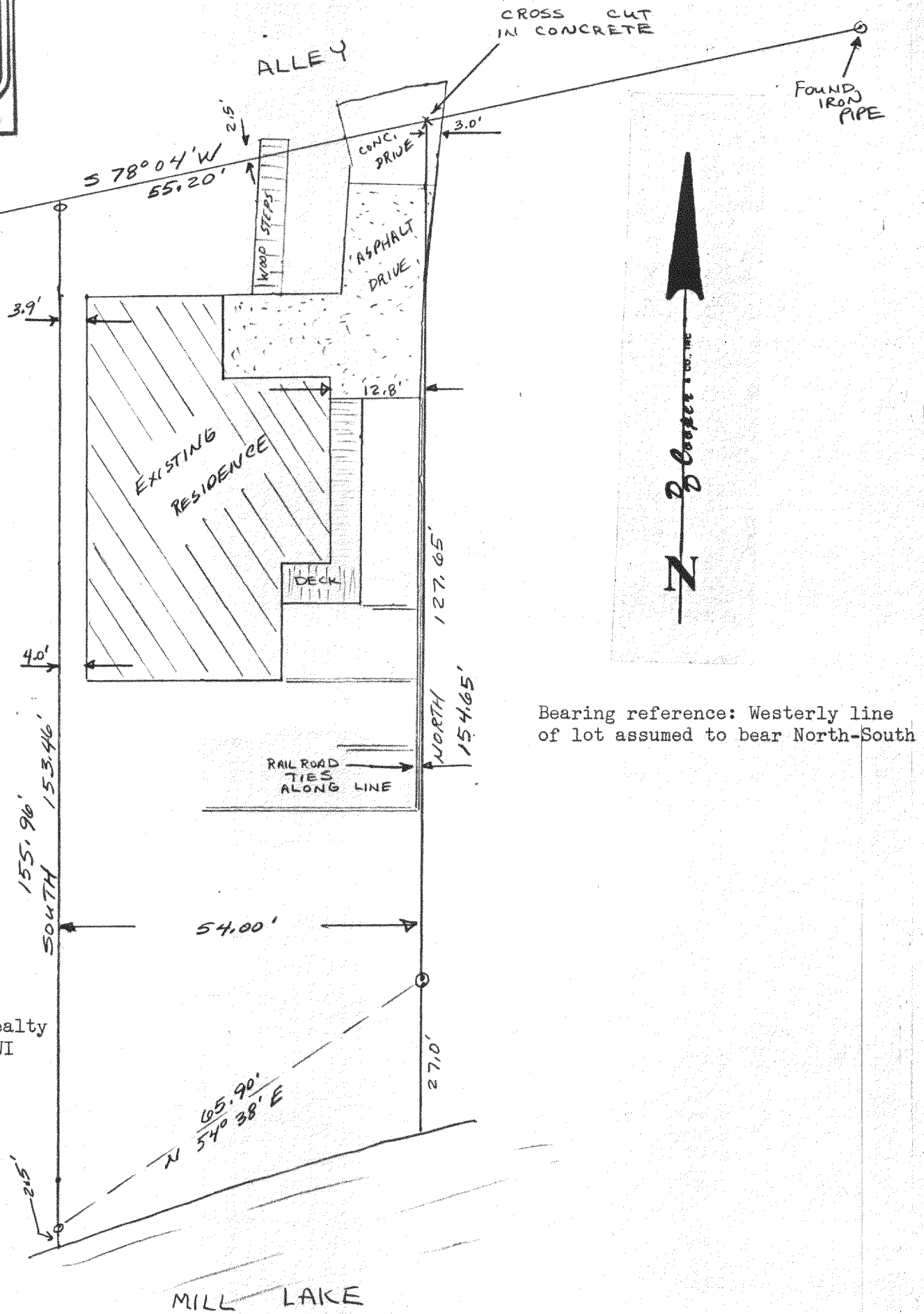

Bearing reference: Westerly line  
 of lot assumed to bear North-South

I hereby certify that I have surveyed the  
 property described hereon and that the  
 map shown hereon is a true and accurate  
 representation thereof to the best of my  
 professional knowledge and belief.

Dated this 27 day of APRIL, 1988

*Daniel D. Cooper*  
 Daniel D. Cooper, RLS No. S-1464