

ABELL
SURVEYING & MAPPING
DELAVER, WISCONSIN 53115
414-728-6737

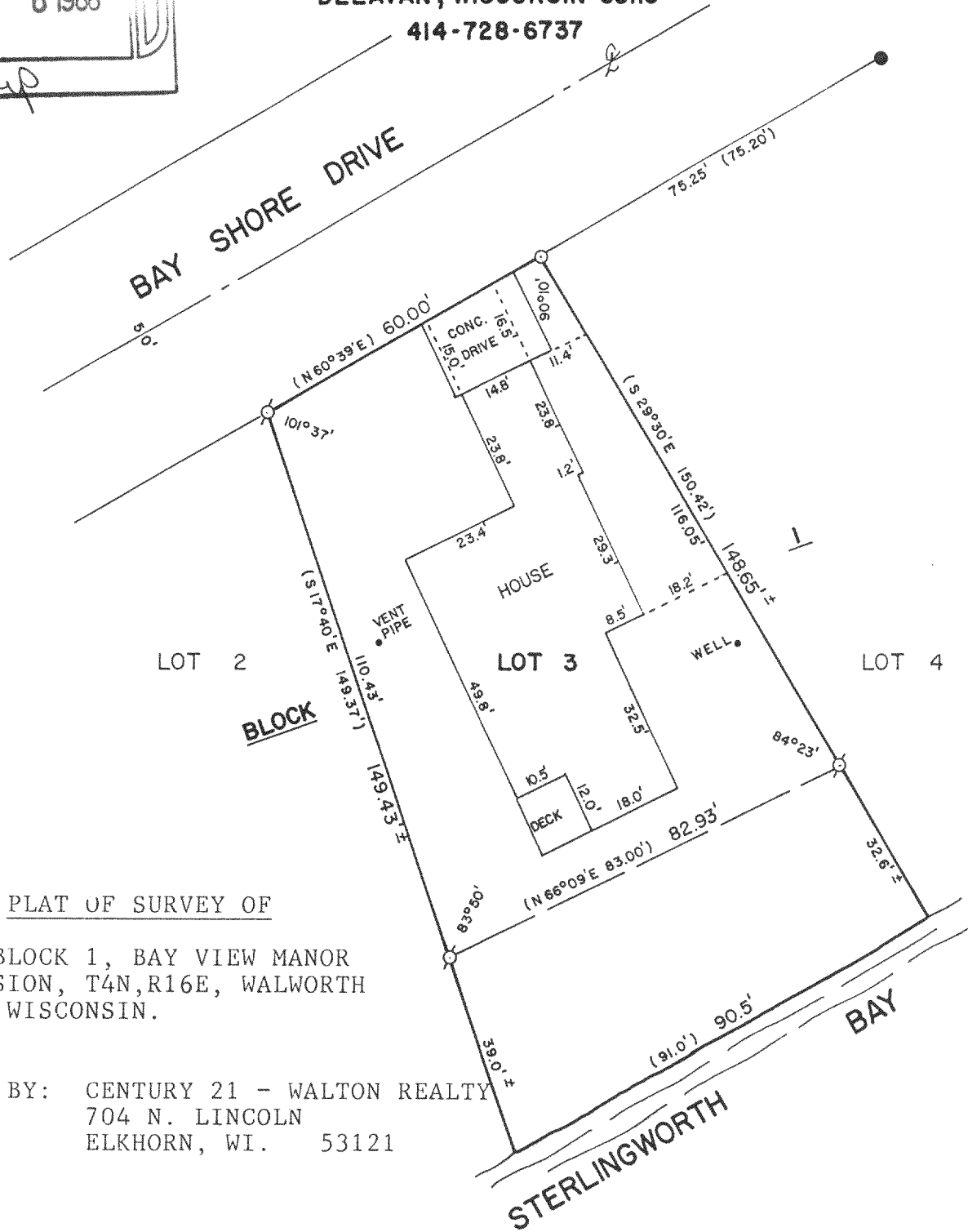

PLAT OF SURVEY OF

LOT 3, BLOCK 1, BAY VIEW MANOR
SUBDIVISION, T4N, R16E, WALWORTH
COUNTY, WISCONSIN.

ORDERED BY: CENTURY 21 - WALTON REALTY
704 N. LINCOLN
ELKHORN, WI. 53121

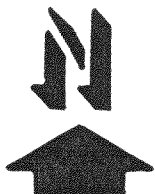

SCALE - 1"=30'

LEGEND

- ⊗ - IRON PIPE FOUND
- - IRON ROD FOUND
- - IRON PIPE FOUND BENT, SET
IRON ROD
- () - RECORDED AS

I, DAVID F. ABELL, DO HEREBY CERTIFY
THAT I HAVE SURVEYED THE PROPERTY
HEREON DESCRIBED ACCORDING TO THE
OFFICIAL RECORDS AND THAT THE PLAT
HEREON IS A CORRECT REPRESENTATION
OF THE PROPERTY LINES TO THE BEST OF
MY KNOWLEDGE AND BELIEF.

David F. Abell

DAVID F. ABELL
WISCONSIN REGISTERED LAND SURVEYOR, S-1596

April 8, 1988

DATE JOB NUMBER - 88052

NOTE: THIS IS NOT A CERTIFIED COPY UNLESS SEALED.