

DUNHAM SURVEYING, S. C.
 SURVEYING & SUBDIVIDING
 DELAVAN, WISCONSIN 53115

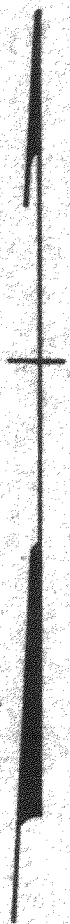

Scale - 1" = 20'

- = 3/4" Iron Rod Found
- ⊕ = 1 1/2" X 24" Iron Pipe Set
- ⊖ = 1/2" X 24" Iron Pipe Set
- = Iron Pipe or Rod Found - Size not noted

Bearings referenced to the recorded bearing of N 6° E along the westerly line of Lot 8, Block 2, Thansland

Owner: Charles Hausman
 43 East Glenlake
 Rogelle, IL 60172

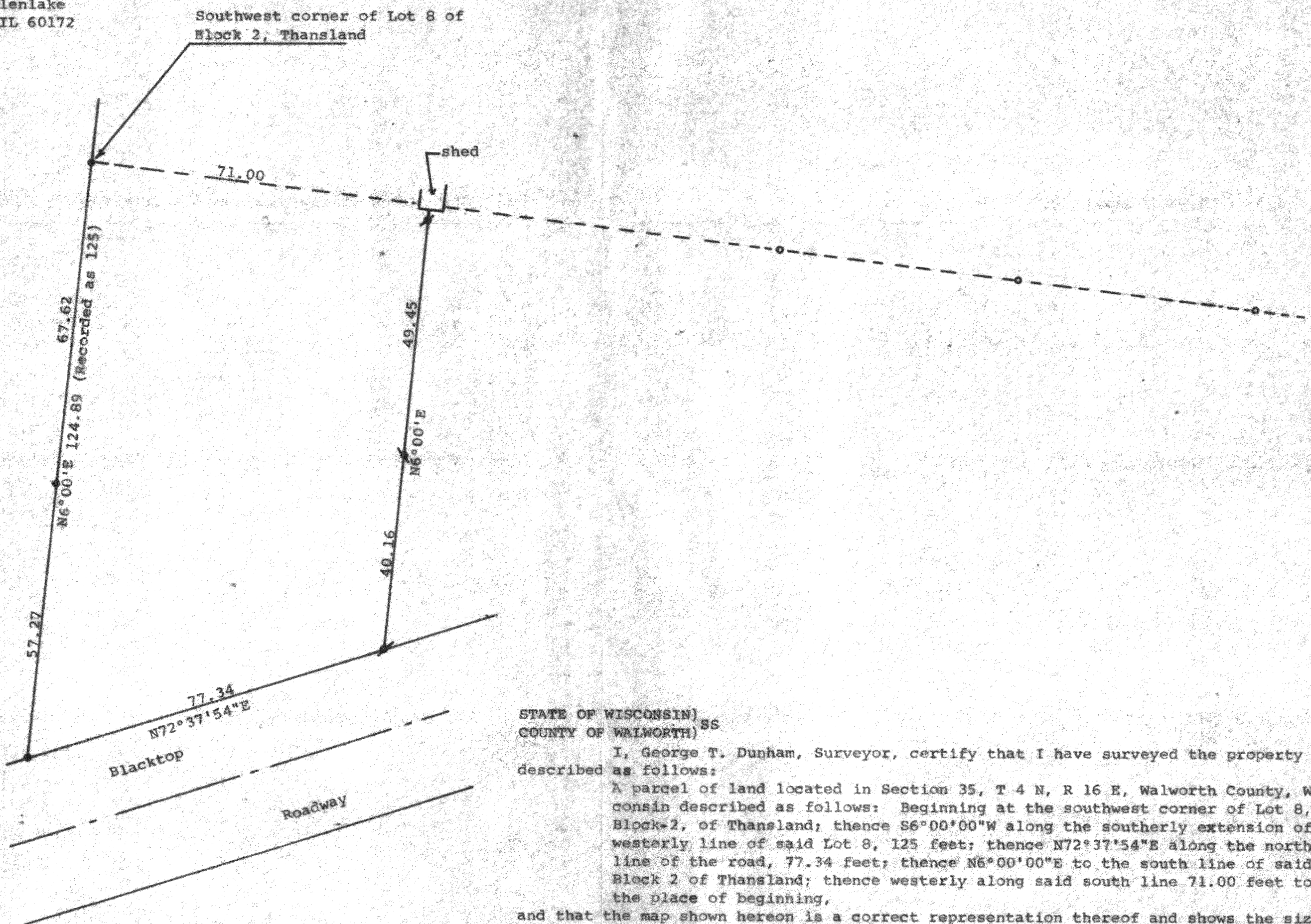

STATE OF WISCONSIN)
 COUNTY OF WALWORTH) SS

I, George T. Dunham, Surveyor, certify that I have surveyed the property described as follows:

A parcel of land located in Section 35, T 4 N, R 16 E, Walworth County, Wisconsin described as follows: Beginning at the southwest corner of Lot 8, Block-2, of Thansland; thence S6°00'00"W along the southerly extension of the westerly line of said Lot 8, 125 feet; thence N72°37'54"E along the northerly line of the road, 77.34 feet; thence N6°00'00"E to the south line of said Block 2 of Thansland; thence westerly along said south line 71.00 feet to the place of beginning,

and that the map shown hereon is a correct representation thereof and shows the size and location of the property, its exterior boundaries, the location of all visible structures thereon, boundary fences, apparent easements, roadways and visible encroachments, if any, and that I have surveyed the property hereon described, according to the official records, to the best of my knowledge and belief.
 September 25, 1987

George T. Dunham
 George T. Dunham, Surveyor

