

GEORGE T. DUNHAM
SURVEYING & SUBDIVIDING
DELAVAN, WISCONSIN

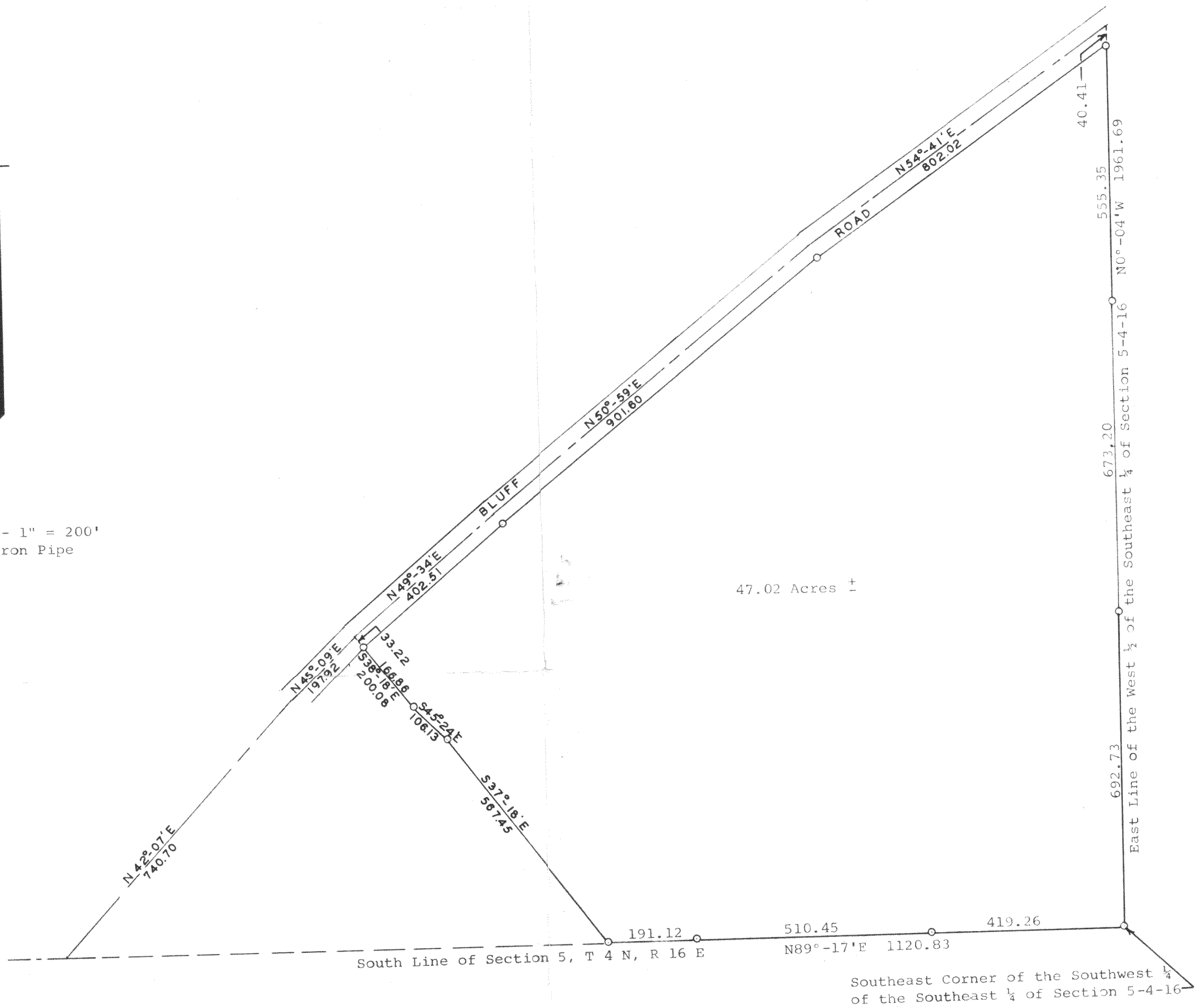

Scale - 1" = 200'
○ = Iron Pipe



Plat of survey of a parcel of land located in the Southeast 1/4 of the Southwest 1/4 and in the West 1/2 of the Southeast 1/4 of Section 5, T 4 N, R 16 E, Walworth County, Wisconsin.
December 1970

George T. Dunham
George T. Dunham, Surveyor

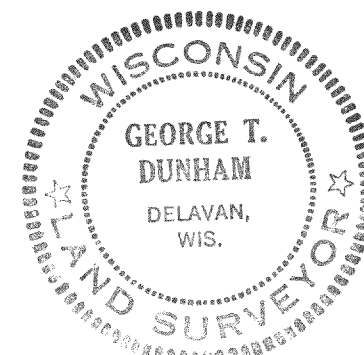

Fair Bluff Est.
LS 735

LG 5-11 part of
HLG 5-11B2, 11B1