

PLAT OF SURVEY  
of

All of Lot 9 and part of Lot 8 of Solid Comfort Subdivision, located in Section 26, Town 4 North, Range 16 East, Town of LaGrange, Walworth County, Wisconsin, that part of said Lot 8 more particularly described as follows: Commence at the Southeast corner of said Lot 8; thence Northwesterly along the East line of Lot 8 and the West line of Lot 7 to the Shore of Green Lake; thence Southwesterly along the shore of said Green Lake 50' more or less; thence S 42°57'48" E 168.14 feet to the Point of Beginning.

Said Lot 9 and part of Lot 8 of Solid Comfort Subdivision subject to an easement for ingress and egress of property owners to the East. Said easement described as follows: Begin at the Southeast Corner of said Lot 8; thence N42°57'48" W 55.00 feet; thence S 47°02'12" W 10.00 feet; thence S 42°57'48" E 57.87 feet; thence N 31°02'17" E, along the Southerly line of Lots 8 & 9, 10.40 feet to the Point of Beginning.

Survey for: Bob Reynolds  
812 Lauderdale Lakes  
Elkhorn, Wisconsin, 53121

MAY 11, 1987

Surveyed by: Jensen Surveying & Mapping S.C.  
45 S. Wisconsin St. PO Box 322  
Elkhorn, Wisconsin, 53121

LEGEND: □ ~ FOUND CONCRETE MONUMENT  
○ ~ FOUND IRON PIPE  
● ~ FOUND IRON ROD

ASPHALT DRIVEWAY

Copyright © 1987 by Jensen Surveying & Mapping S.C.

All rights reserved. No part of this survey plat may be reproduced or transmitted in any form by any means - graphic, electronic, or mechanical, including photocopying, tracing, or information storage and retrieval systems - without permission in writing from Thomas P.A. Jensen, Jensen Surveying & Mapping S.C.

I, Thomas P.A. Jensen, Wisconsin Registered Land Surveyor, do hereby certify that this survey was performed by me, or under my direction, in full compliance with the owner's/agent's instructions and Chapter A-E 5 of the Wisconsin Administrative Code "Minimum Standards For Property Surveys"; and that this map is an accurate representation thereof to the best of my knowledge and belief.

Thomas P.A. Jensen K.L.S-1084  
Jensen Surveying & Mapping S.C.

1987.012

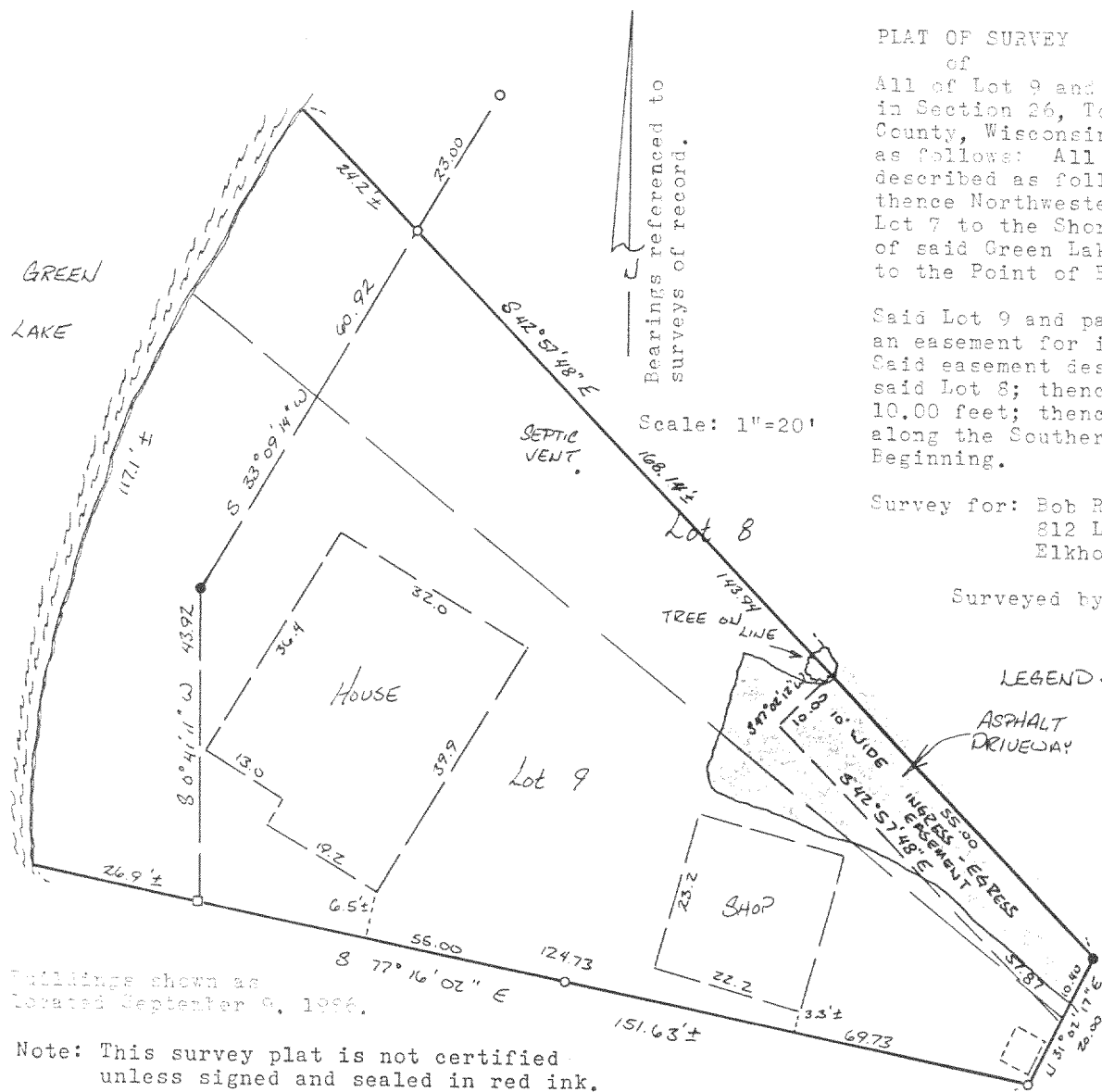

Buildings shown as located September 9, 1986.

Note: This survey plat is not certified unless signed and sealed in red ink.