

# PLAT OF SURVEY OF

Lot 3, Certified Survey No. 459, located in the Southwest  $\frac{1}{4}$  of Section 36, T4N, R16E, Town of Lagrange, Walworth County, Wisconsin.

SURVEY FOR: Colony Realty  
16 E Walworth  
Elkhorn, Wis. (723-4037)

SURVEYED BY: Jensen Surveying and Mapping, S.C.  
45 S. Wisconsin St. P.O. Box 322  
Elkhorn, Wisconsin 53121  
(414)723-3434

MAPPING DATE: JUNE 18, 1987

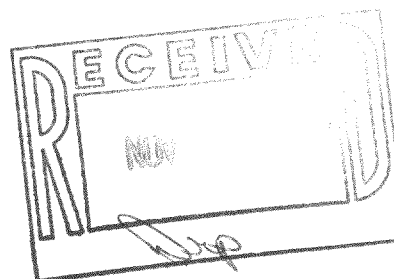

Note: This survey plat is not certified unless signed and sealed in red ink.

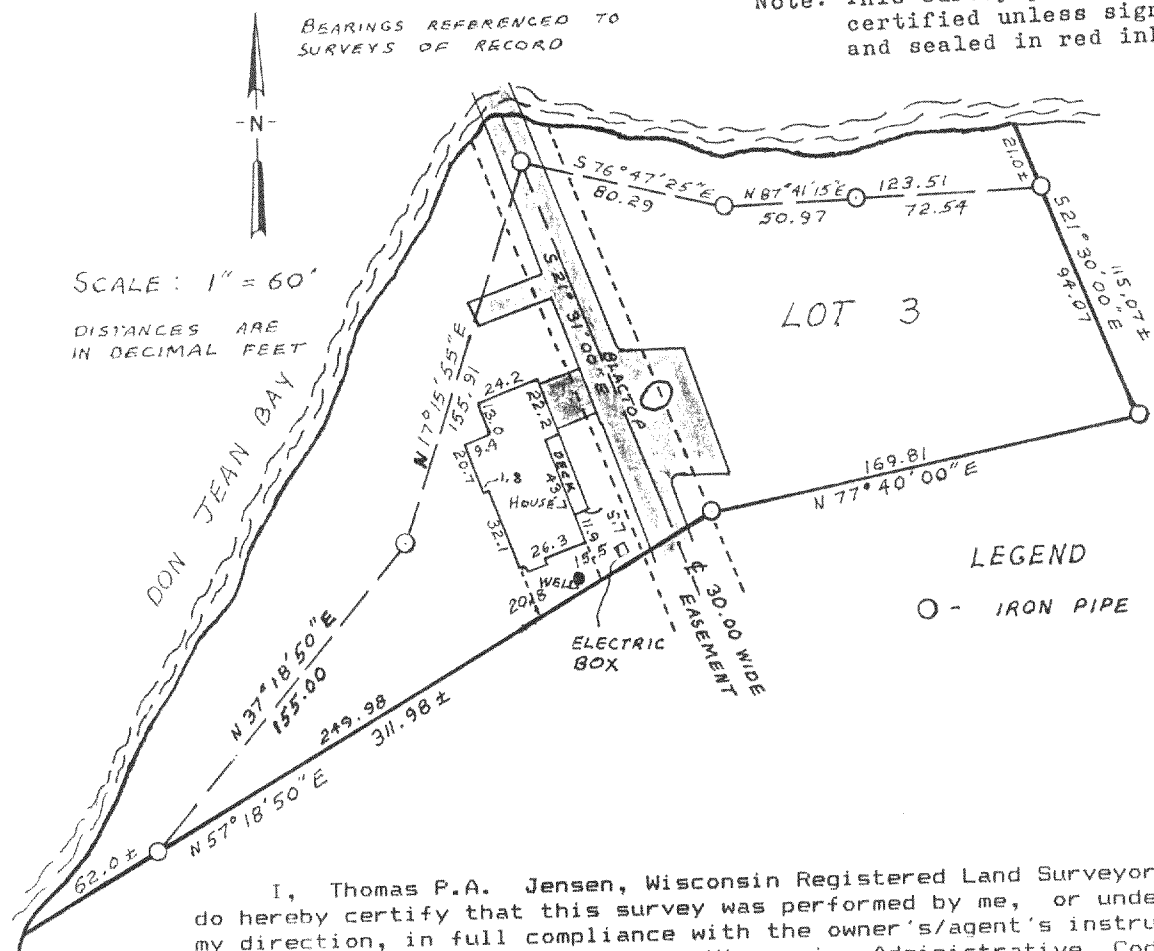

I, Thomas P.A. Jensen, Wisconsin Registered Land Surveyor, do hereby certify that this survey was performed by me, or under my direction, in full compliance with the owner's/agent's instructions and Chapter A-E 5 of the Wisconsin Administrative Code "Minimum Standards For Property Surveys"; and that this map is an accurate representation thereof to the best of my knowledge and belief.

Thomas P.A. Jensen R.L.S-1084  
Jensen Surveying & Mapping S.C.

Copyright © 1987 by Jensen Surveying & Mapping S.C.

All rights reserved. No part of this survey plat may be reproduced or transmitted in any form by any means - graphic, electronic, or mechanical, including photocopying, tracing, or information storage and retrieval systems - without permission in writing from Thomas P.A. Jensen, Jensen Surveying & Mapping S.C.

1987.066 X