

ABELL  
SURVEYING & MAPPING  
DELAVER, WISCONSIN 53115  
414-728-6737

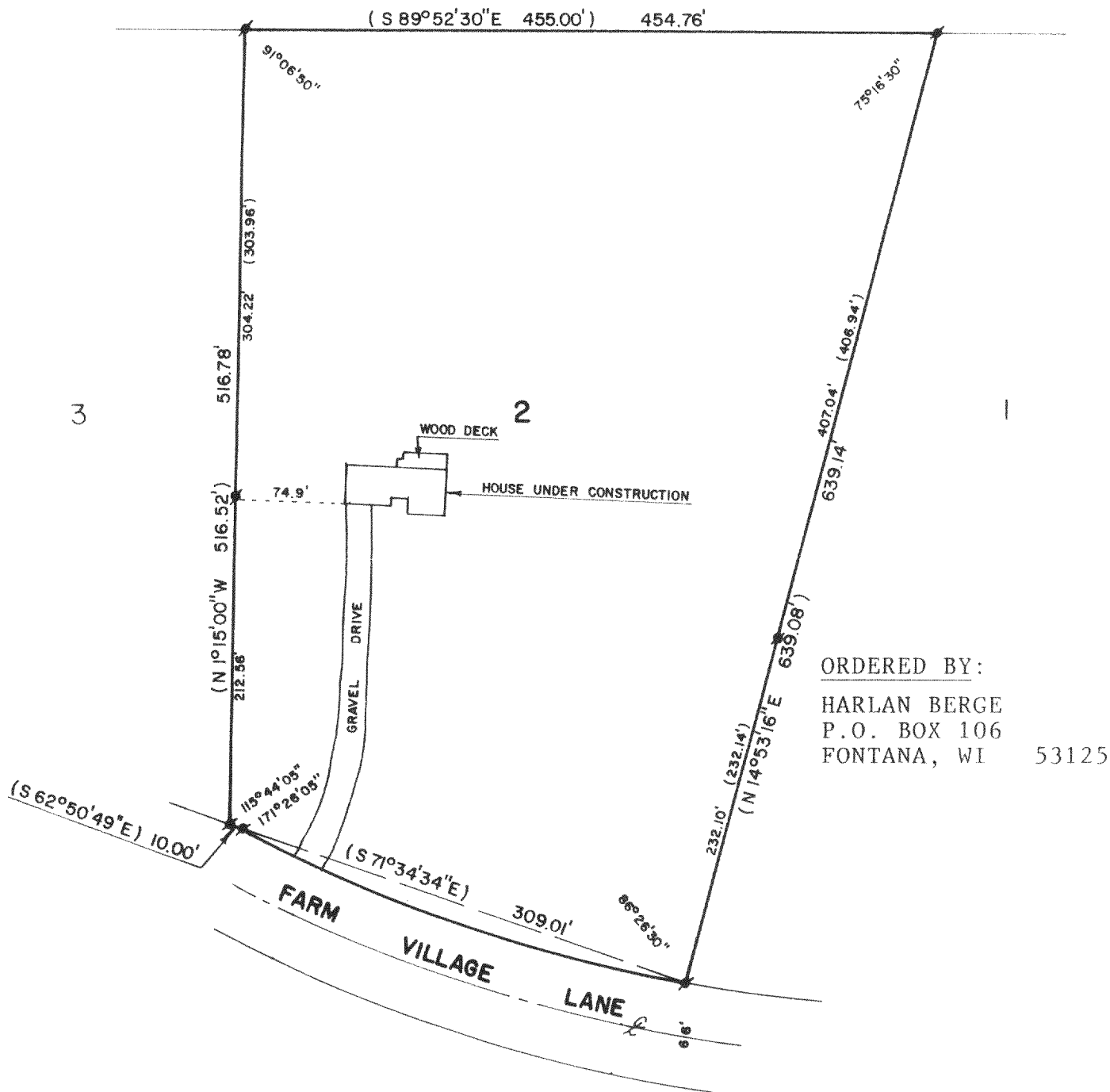

ORDERED BY:  
HARLAN BERGE  
P.O. BOX 106  
FONTANA, WI 53125

PLAT OF SURVEY OF

LOT 2 OF FARM VILLAGE SUBDIVISION, T4N, R16E,  
WALWORTH COUNTY, WISCONSIN.

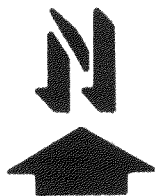

SCALE - 1"=100'

LEGEND

- - IRON ROD FOUND
- ( ) - RECORDED AS

I, DAVID F. ABELL, DO HEREBY CERTIFY  
THAT I HAVE SURVEYED THE PROPERTY  
HEREON DESCRIBED ACCORDING TO THE  
OFFICIAL RECORDS AND THAT THE PLAT  
HEREON IS A CORRECT REPRESENTATION  
OF THE PROPERTY LINES TO THE BEST OF  
MY KNOWLEDGE AND BELIEF.

*David F. Abell*

DAVID F. ABELL  
WISCONSIN REGISTERED LAND SURVEYOR, S-1596

REVISED AUGUST 24, 1987 TO SHOW  
HOUSE LOCATION.

DATE *April 6, 1987*

JOB NUMBER - 87032

NOTE: THIS IS NOT A CERTIFIED COPY UNLESS SEALED.

147-2

416-452