

ABELL  
SURVEYING & MAPPING  
DELAVER, WISCONSIN 53115  
414-728-6737

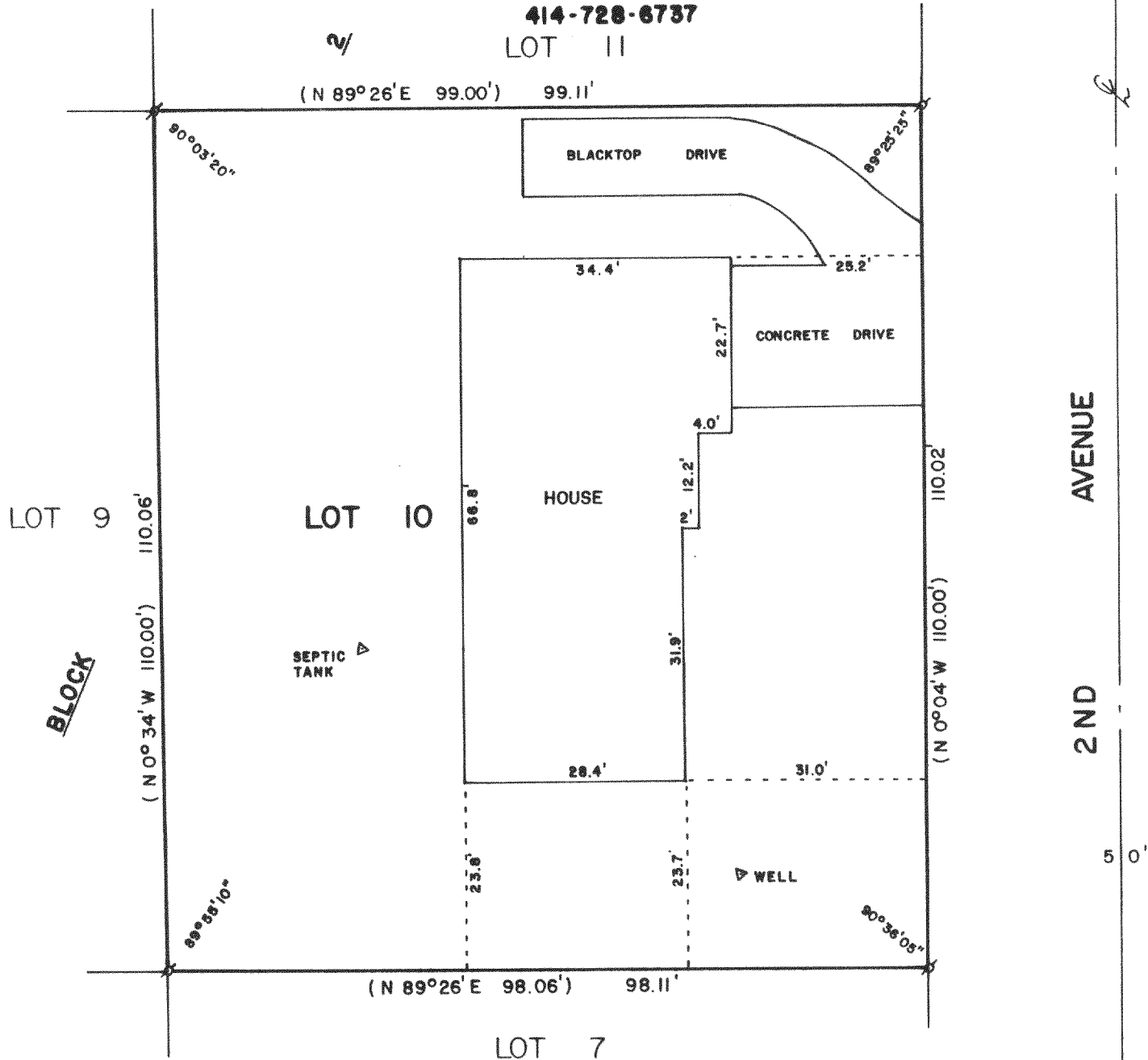

PLAT OF SURVEY OF

LOT 10, BLOCK 2, BAYVIEW MANOR SUBDIVISION,  
T4N,R16E, WALWORTH COUNTY, WISCONSIN.

ORDERED BY: CENTURY 21 WALTON REALTY  
704 N. LINCOLN  
ELKHORN, WI. 53121

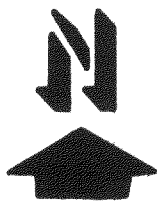
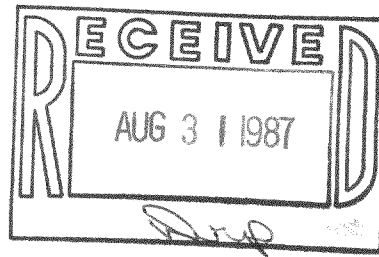

SCALE - 1"=20'

LEGEND

♣ - IRON PIPE FOUND  
( ) - RECORDED AS

I, DAVID F. ABELL, DO HEREBY CERTIFY  
THAT I HAVE SURVEYED THE PROPERTY  
HEREON DESCRIBED ACCORDING TO THE  
OFFICIAL RECORDS AND THAT THE PLAT  
HEREON IS A CORRECT REPRESENTATION  
OF THE PROPERTY LINES TO THE BEST OF  
MY KNOWLEDGE AND BELIEF.

*David F. Abell*  
DAVID F. ABELL  
WISCONSIN REGISTERED LAND SURVEYOR, S-1596

DATE *July 13, 1987* JOB NUMBER - 87089  
NOTE: THIS IS NOT A CERTIFIED COPY UNLESS SEALED.

HB-35

416-451