

DUNHAM SURVEYING, S.C.
SURVEYING & SUBDIVIDING
DELAVER, WISCONSIN 53115

N

DETAIL SHOWING
CONCRETE APRON
LOCATION

Scale - 1" = 10'

Scale - 1" = 20'

• = Iron Rod Found
▲ = Iron Pipe Found
○ = Iron Pipe Set

Survey ordered by:
John Summerfield
205 W. Touhy Ave.
Park Ridge, Illinois

Bearings are referenced to
those of record.

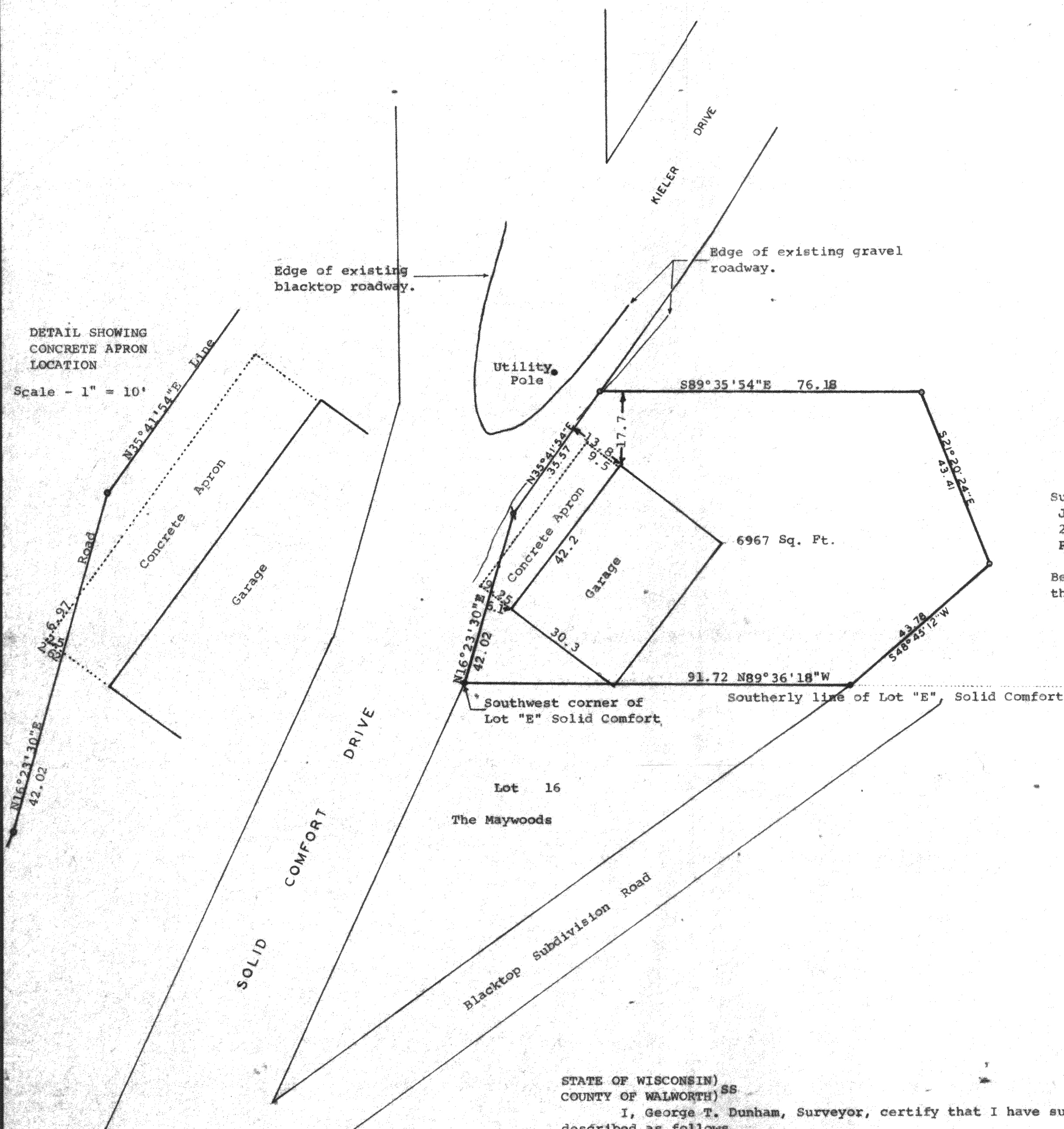

STATE OF WISCONSIN)
COUNTY OF WALWORTH) SS

I, George T. Dunham, Surveyor, certify that I have surveyed the property described as follows,

A parcel of land located in Lot "E" of Solid Comfort, a subdivision on Lauderdale Lakes located in fractional Section 26, T 4 N, R 16 E, Walworth County, Wisconsin, described as follows: Beginning at the southwest corner of said Lot "E"; thence N16°23'30"E along the westerly line of said lot, 42.02 feet; thence N35°41'54"E along the westerly line of said Lot "E", 35.57 feet; thence S89°35'54"E 76.18 feet; thence S21°20'24"E 43.41 feet to the northwesterly line of a blacktop road; thence S48°45'12"W along said road 43.78 feet to the south line of said Lot "E" and the northeast corner of Lot 16, The Maywoods; thence N89°36'18"W 91.72 feet to the place of beginning.

and that the above map is a true representation thereof and shows the size and location of the property, its exterior boundaries, the location of all visible structures and dimensions of all principal buildings thereon, boundary fences, apparent easements, roadways and visible encroachments, if any.

This survey is made for the use of the present owners of the property, and also those who purchase, mortgage, or guarantee the title thereto within one (1) year from date hereof.

October 22, 1982

Revised June 19, 1987

George T. Dunham, Surveyor

