

DUNHAM SURVEYING, S.C.
SURVEYING & SUBDIVIDING
DELAVER, WISCONSIN 53115

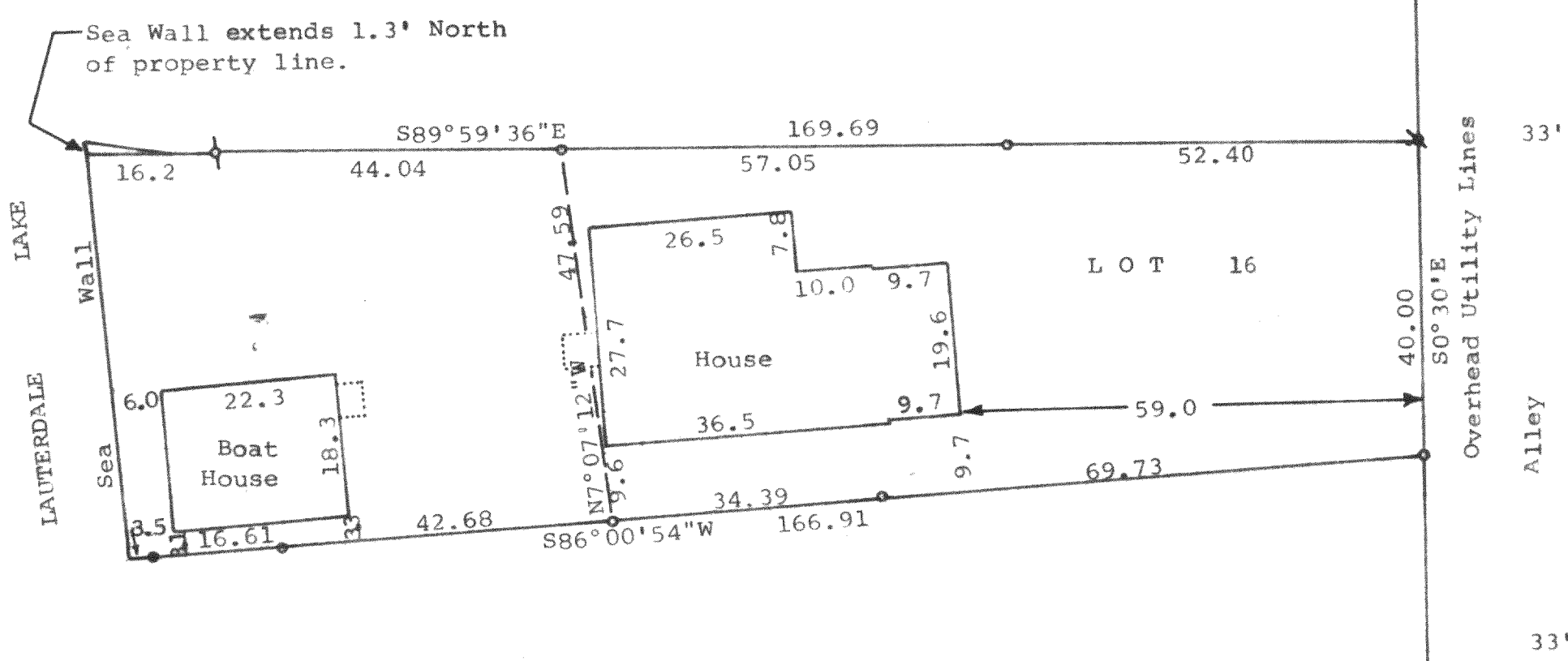

Scale - 1" = 20'

○ = 1" Dia. Iron Pipe Found

⊕ = 1/2" Dia. Iron Rod Found

⊗ = 3/4" Dia. Iron Pipe Found Bent and reset

● = 3/4"x24" Iron Pipe Set

Bearings are based on the recorded bearing of S0°30'E along the East line of Lot 16.

Survey Ordered By:
Colony Realty
16 E. Walworth
Elkhorn, WI 53121

STATE OF WISCONSIN) SS
COUNTY OF WALWORTH)

I, George T. Dunham, Surveyor, certify that I have surveyed the property described as follows,

Lot 16 of Droughtville Park, a subdivision located in Section 36, T4N, R16E, Walworth County, Wisconsin, and that the map shown hereon is a correct representation thereof and shows the size and location of the property, its exterior boundaries, the location of all visible structures and dimensions of all principal buildings thereon, boundary fences, apparent easements, roadways and visible encroachments, if any, and that I have surveyed the property hereon described according to the official records, to the best of my knowledge and belief.

April 24, 1987

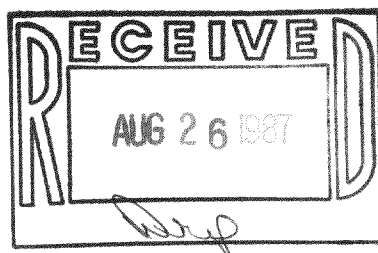

George T. Dunham
George T. Dunham, Surveyor

