

PLAT OF SURVEY OF LOT 3 OF CERTIFIED SURVEY MAP NO 683 BEING LOCATED IN THE TOWN OF LAGRANGE WALWORTH COUNTY WISCONSIN

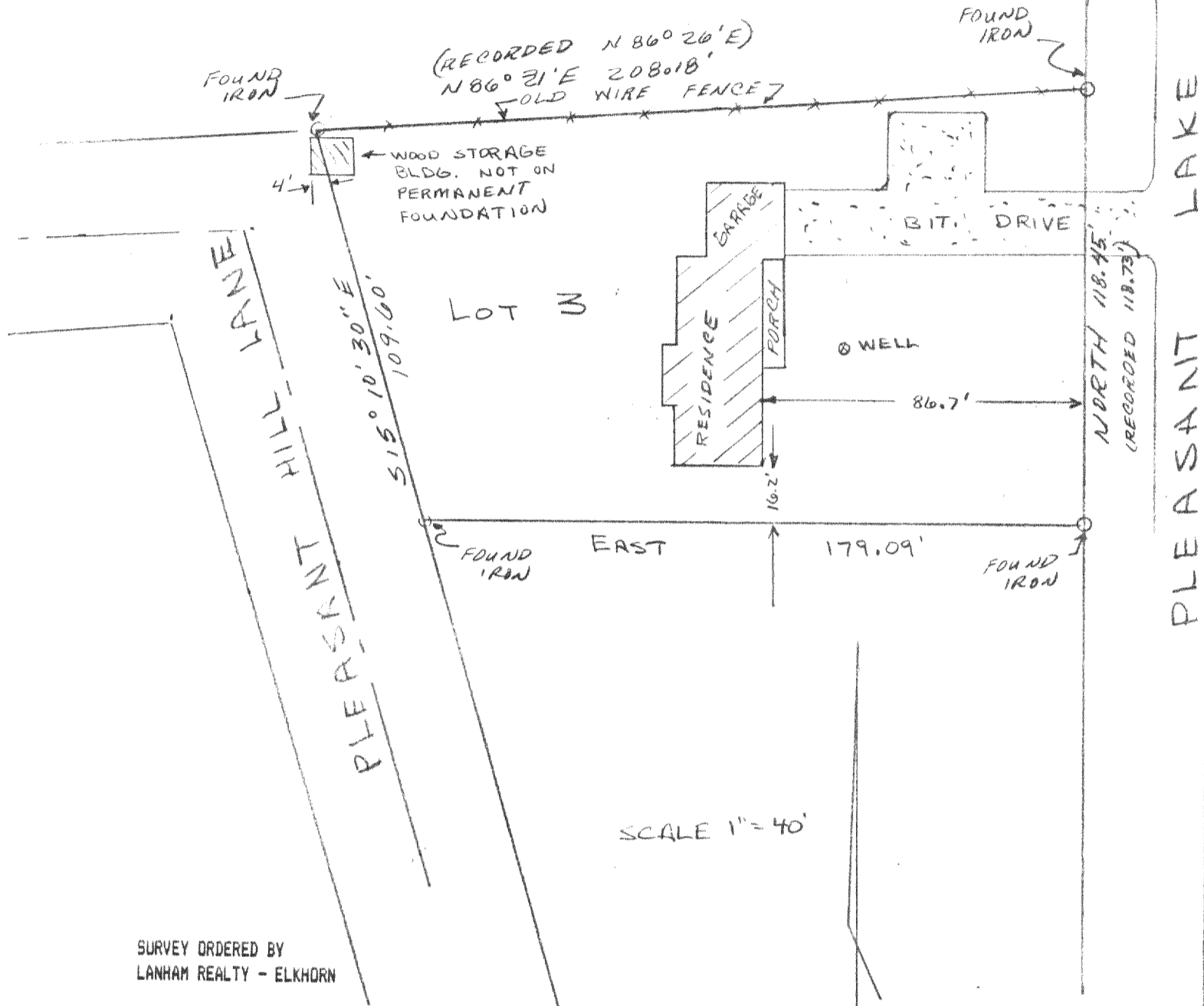
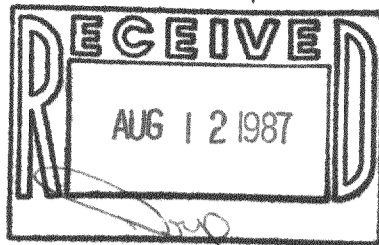

SURVEY ORDERED BY LANHAM REALTY - ELKHORN

BEARING REFERENCE SOUTHERLY LINE OF LOT ASSUMED TO BEAR EAST-WEST

I, DANIEL D. COOPER, REGISTERED SURVEYOR, DO HEREBY CERTIFY THAT I HAVE SURVEYED THE PROPERTY DESCRIBED HEREON AND THAT THE MAP SHOWN HEREON IS A TRUE AND ACCURATE REPRESENTATION THEREOF TO THE BEST OF MY PROFESSIONAL KNOWLEDGE AND BELIEF.

DATED THIS 17 DAY OF MAR. 1986

DANIEL D. COOPER, RLS NO. S-1464



**D.D. COOPER & CO. INC.**

Route 4 Box 508B  
Elkhorn WI 53121  
Phone-414-723-6265

DRAWING NO 2131-4-19

416-1117