

5 July 1983 PM 2068

Plot of Survey of N. Line Lot 1 CSM # 703
Loc. in NE 1/4 Sec. 1, T4N, R16E
for Marion Road

I HEREBY CERTIFY THAT THE MAP
IS A TRUE REPRESENTATION OF THE
LAND AS DESCRIBED TO THE BEST
OF MY KNOWLEDGE AND BELIEF
[Signature]

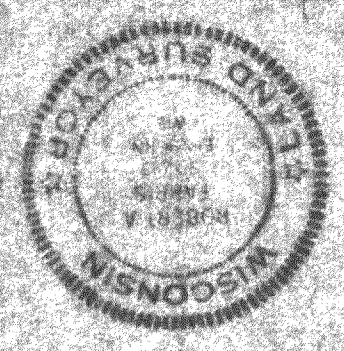

Land Zoned A-2

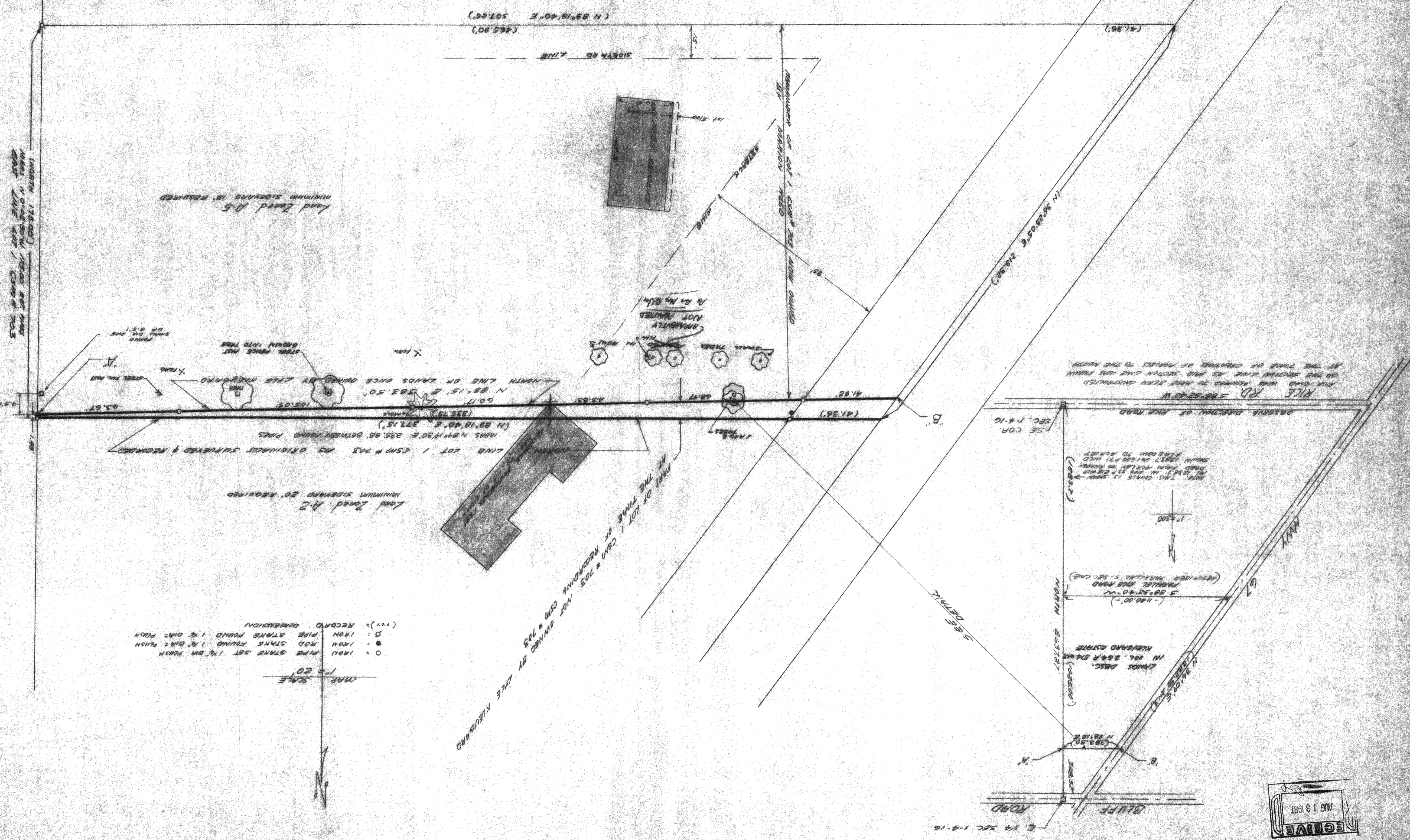

(NORTH 175.00')
NEAR N 01°00'00\"

Land Zoned A-5
MINIMUM SIDEYARD IS REQUIRED

Land Zoned A-2
MINIMUM SIDEYARD 20' REQUIRED

MARK SCALE
1" = 20'
O = IRON PIPE STAKE SET 1/4\"

MINIMUM OF 20' SIDEYARD REQUIRED BY DISTRICT
MINIMUM OF 20' SIDEYARD REQUIRED

RICE RD 588.52'± W
OBSERVE DIRECTION OF RICE ROAD
SE COR. SEC. 1-4-16

THIS CORNER IS SHOWN
AS BEING AT THE 55'± POINT
FROM THE 1/4\"

LANDS DISC.
IN VOL. 2648 STATE
HIGHLAND EXPLOR.

RECEIVED
AUG 13 1983