

MORTGAGE INSPECTION
of

Lot 1 of CERTIFIED SURVEY MAP No. 459, located in SW 1/4 of
Section 36, Town 4 North, Range 16 East, Walworth County,
Wisconsin.

Prepared for: Lee Stey
Rt. 5 Box 343
Elkhorn, WI. 53121

Prepared by: Jensen Surveying & Mapping S.C.
45 S. Wisconsin St. P.O. Box 322
Elkhorn, Wisconsin. 53121

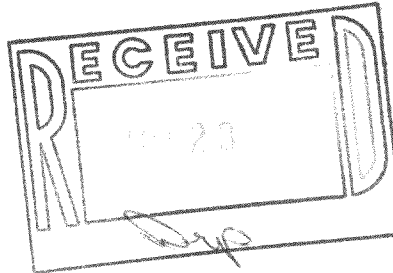

Copyright © 1987 by Jensen Surveying & Mapping S.C.
All rights reserved. No part of this survey plat may be reproduced or transmitted in any form by any means - graphic, electronic, or mechanical, including photocopying, tracing, or information storage and retrieval systems - without permission in writing from Thomas P.A. Jensen, Jensen Surveying & Mapping S.C.

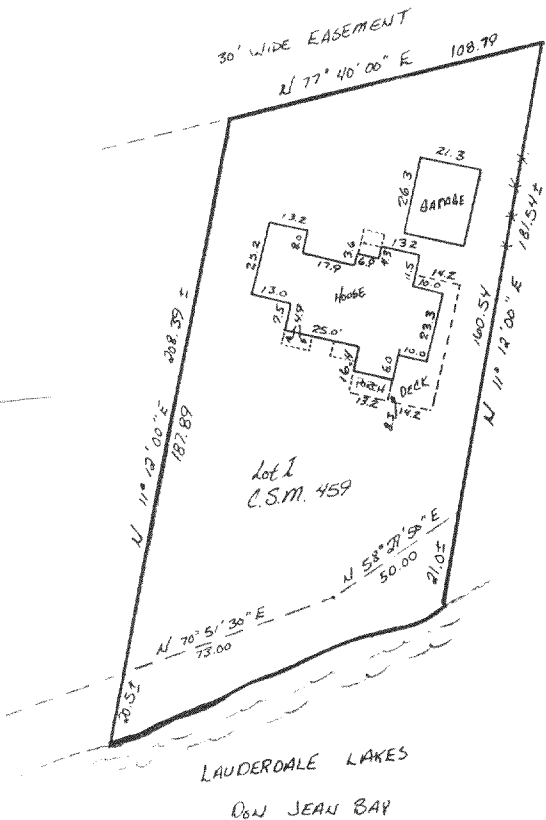

Lot 2

SCALE 1"=50'

Note: In accordance with A-E 5.01 (1)(b) this inspection has been exempted by the owners of the land shown hereon from the requirements of A-E 5.01 Minimum Standards for Property Surveys. Lot dimensions are shown as recorded on the Certified Survey Map No. 459. These dimensions were not necessarily verified in the field and no lot stakes were set in the course of this inspection. This inspection does not constitute a complete property survey and cannot be relied on as such.

Photocopy

207

00

CERTIFICATION

I certify that the property described above has been inspected by me and that the above map is an accurate representation of the size and location of the property and the location and dimensions of all visible structural improvements, if any.

This inspection is made for the exclusive use of the present owners of the property and also those who purchase, mortgage or guarantee the title thereto, and is certified for one year from date hereto.

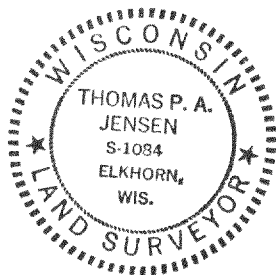

Thomas P. Jensen
Thomas P. Jensen S-1084
Nov. 25, 1986

1986.147

HA459-1

416-435