

PLAT OF SURVEY OF LOT 23 BLOCK 2 OF PEBBLE BEACH  
LOCATED IN THE N.E. 1/4 AND THE N.W. 1/4 OF SECTION 25, T4N, R16E, WALWORTH  
COUNTY, WISCONSIN.

SURVEYED FOR: KARL GANHS  
P.O. Box 27  
Elkhorn, WI 53121

SURVEYED BY: JENSEN SURVEYING & MAPPING  
P.O. BOX 322  
Elkhorn, WI. 53121

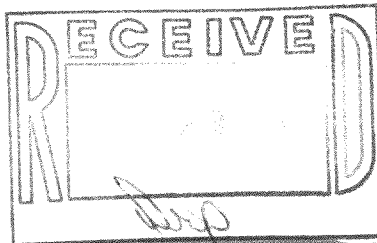

DECEMBER 29, 1986.

Copyright © 1987 by Jensen Surveying & Mapping S.C.

All rights reserved. No part of this survey plat may be reproduced or transmitted in any form by any means - graphic, electronic, or mechanical, including photocopying, tracing, or information storage and retrieval systems - without permission in writing from Thomas P.A. Jensen, Jensen Surveying & Mapping S.C.

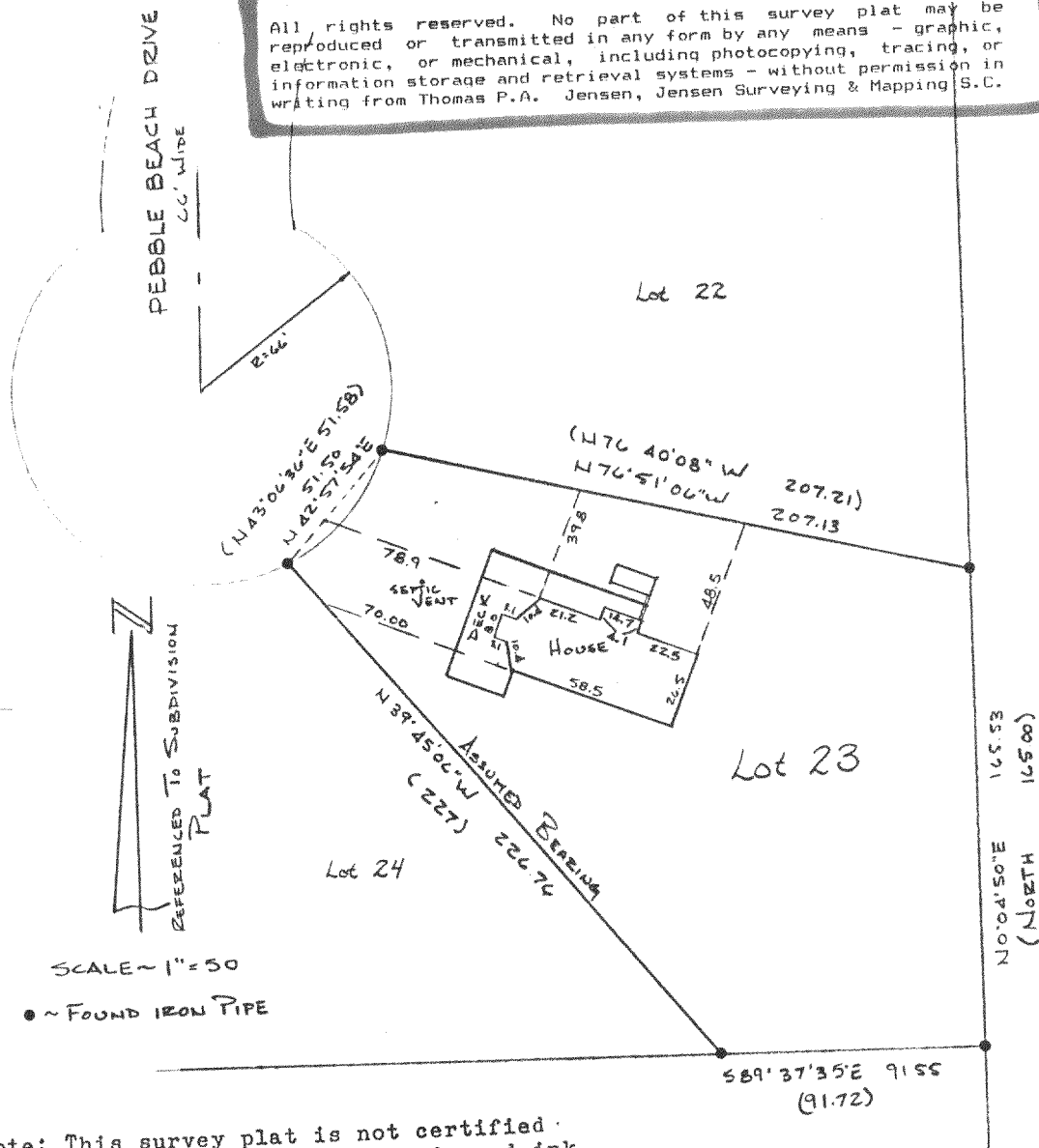

Note: This survey plat is not certified unless signed and sealed in red ink.

I, Thomas P.A. Jensen, Wisconsin Registered Land Surveyor, do hereby certify that this survey was performed by me, or under my direction, in full compliance with the owner's/agent's instructions and Chapter A-E 5 of the Wisconsin Administrative Code "Minimum Standards For Property Surveys"; and that this map is an accurate representation thereof to the best of my knowledge and belief.

Thomas P.A. Jensen R.L.S-1084  
Jensen Surveying & Mapping S.C.

1986. 156