

WALWORTH COUNTY  
SURVEYING & MAPPING  
LAKE GENEVA, WISCONSIN

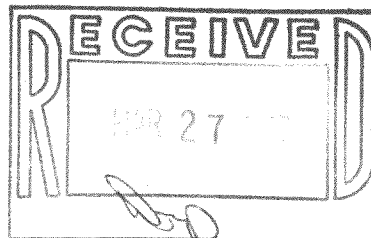

PLAT OF SURVEY OF

LOT 14 AND PART OF LOT 15 OF PLEASANT  
POINT SUBDIVISION. ALSO, A PARCEL OF  
LAND LOCATED IN THE NORTHWEST 1/4 OF  
SECTION 36, T 4 N, R 16 E, WALWORTH  
COUNTY, WISCONSIN.

ORDERED BY: KENOSHA SAVINGS & LOAN  
410 BROAD STREET  
LAKE GENEVA, WISCONSIN 53147

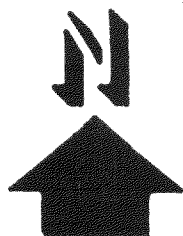
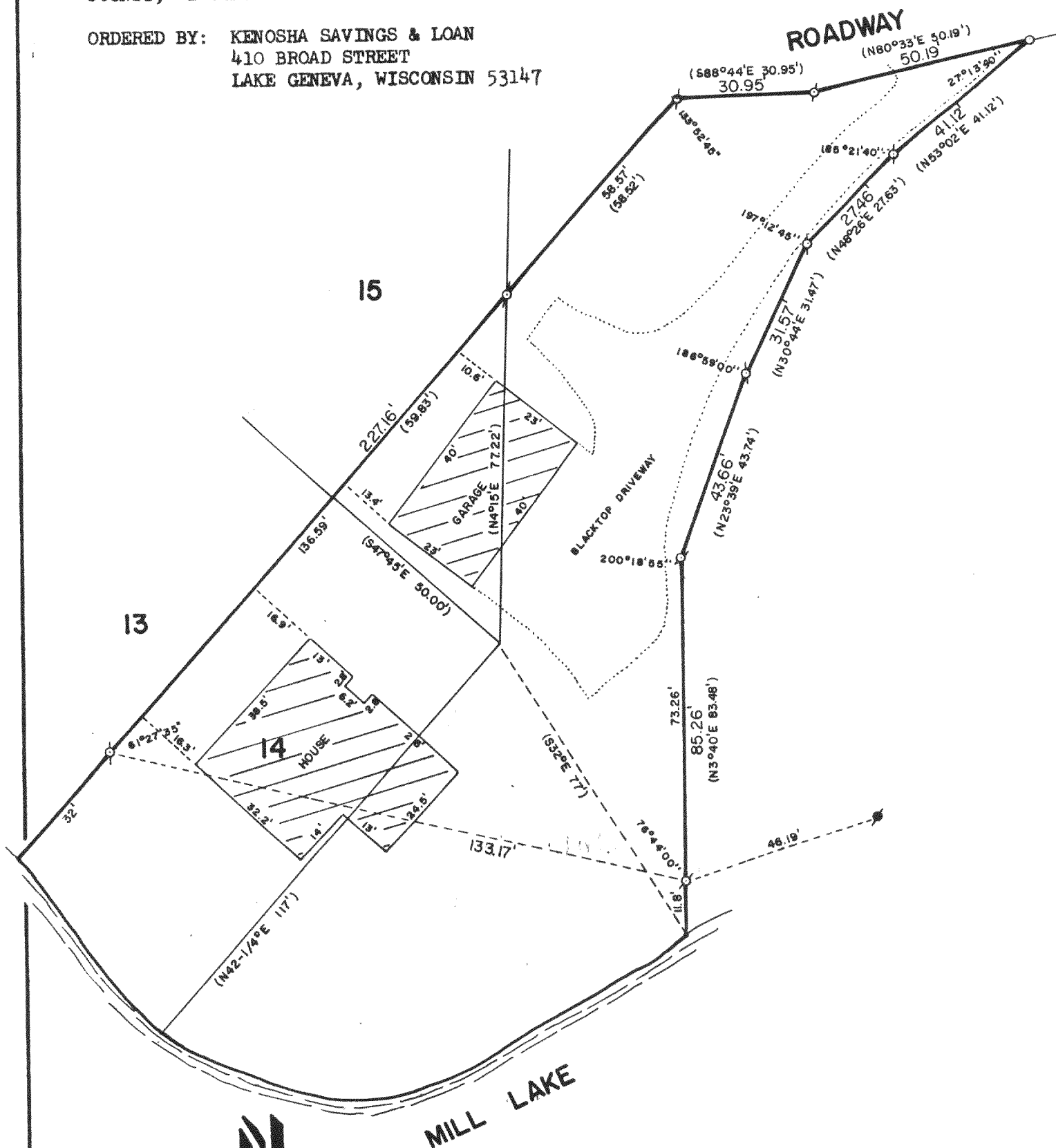

SCALE: 1"=30

- ⊙ - IRON PIPE FOUND
- - IRON ROD PLACED
- - CONCRETE MONUMENT FOUND
- ( ) - RECORDED AS

I, ROBERT M. BAERENWALD, DO HEREBY CERTIFY THAT I  
HAVE SURVEYED THE PROPERTY HEREON DESCRIBED ACCORDING  
TO THE OFFICIAL RECORDS AND THAT THE PLAT HEREON IS A  
CORRECT REPRESENTATION OF THE PROPERTY LINES TO THE  
BEST OF MY KNOWLEDGE AND BELIEF.

*Robert M. Baerenwald*  
ROBERT M. BAERENWALD  
WISCONSIN REGISTERED LAND SURVEYOR, S-1508

DATE Feb. 23, 1987 JOB NO. 0934

NOTE: THIS IS NOT A CERTIFIED COPY UNLESS SEALED.

44 PP-8, 3B

AL636-30

416-419