

ABELL
SURVEYING & MAPPING
DELAVER, WISCONSIN 53115
414-728-6737

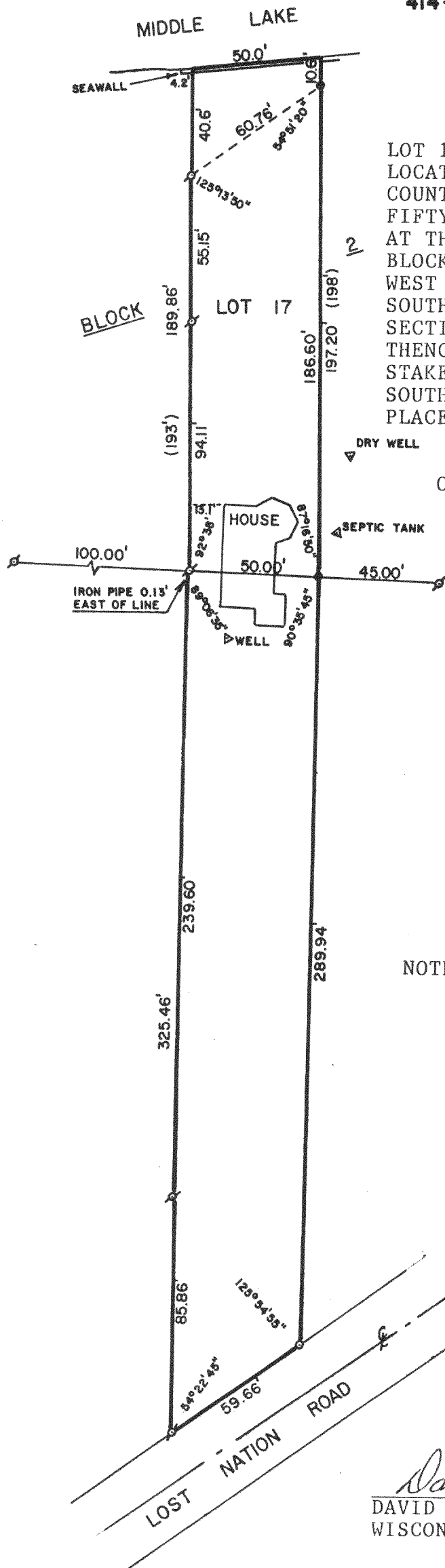
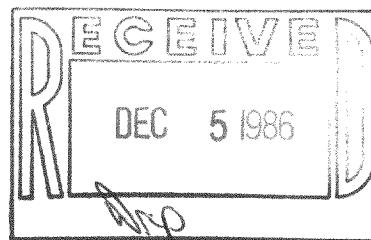

PLAT OF SURVEY OF

LOT 17, BLOCK 2, THANSLAND SUBDIVISION,
LOCATED IN SECTION 35, T4N, R16E, WALWORTH
COUNTY, WISCONSIN, AND ALSO THE MIDDLE
FIFTY FEET OF THE FOLLOWING: COMMENCING
AT THE SOUTHEAST CORNER OF LOT 16 OF SAID
BLOCK; THENCE WEST 145 FEET TO THE SOUTH-
WEST CORNER OF LOT 18 OF SAID BLOCK; THENCE
SOUTH PARALLEL WITH THE NORTH-SOUTH 1/4
SECTION LINE 359 FEET TO AN IRON STAKE;
THENCE NORTH EASTERLY 179 FEET TO AN IRON
STAKE; THENCE NORTH PARALLEL WITH THE NORTH-
SOUTH 1/4 SECTION LINE 254 FEET TO THE
PLACE OF BEGINNING.

ORDERED BY: LANHAM REALTY
20 SOUTH WASHINGTON
ELKHORN, WI 53121



SCALE - 1"=50'

LEGEND

- ∘ - IRON PIPE FOUND
- - IRON PIPE SET
- - 3/4" DIA. IRON ROD SET
- () - RECORDED AS

NOTE: THE DRY WELL AND SEPTIC TANK FOR LOT
17 FALLS ON LOT 16.

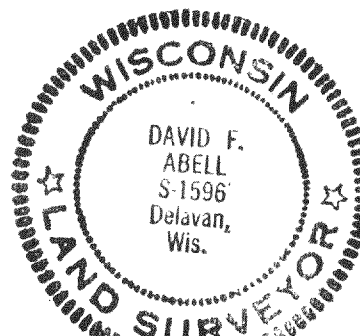

I, DAVID F. ABELL, DO HEREBY CERTIFY
THAT I HAVE SURVEYED THE PROPERTY
HEREON DESCRIBED ACCORDING TO THE
OFFICIAL RECORDS, AND THAT THE PLAT
HEREON IS A CORRECT REPRESENTATION
OF THE PROPERTY LINES TO THE BEST OF
MY KNOWLEDGE AND BELIEF.

David F. Abell
DAVID F. ABELL
WISCONSIN REGISTERED LAND SURVEYOR, S-1596

DATE *August 7, 1986* JOB NUMBER - 86032