

**ABELL
SURVEYING & MAPPING**
DELAVAN, WISCONSIN 53115
414-728-6737

SHEET 1 OF 2 SHEETS

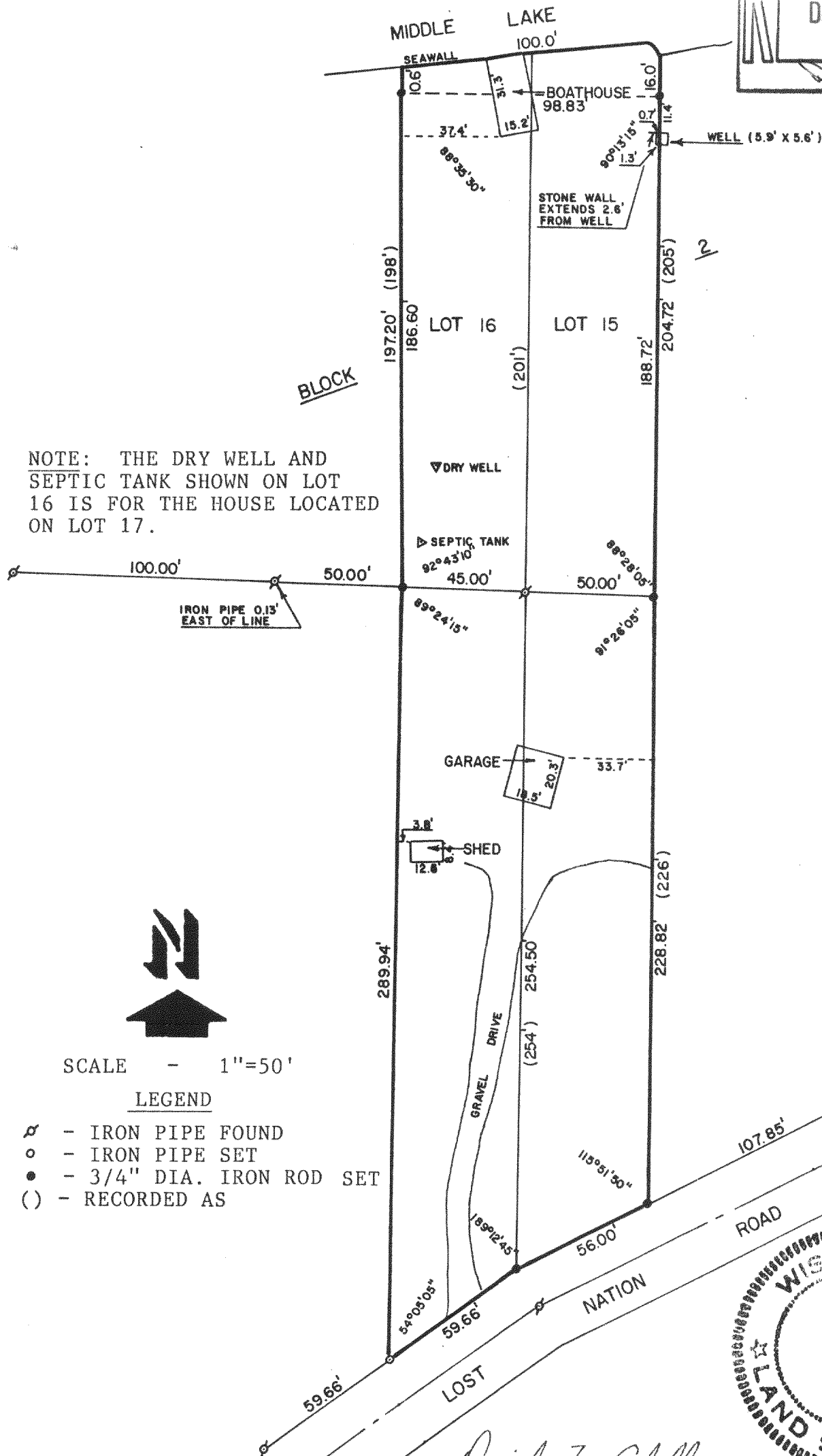

NOTE: THE DRY WELL AND SEPTIC TANK SHOWN ON LOT 16 IS FOR THE HOUSE LOCATED ON LOT 17.

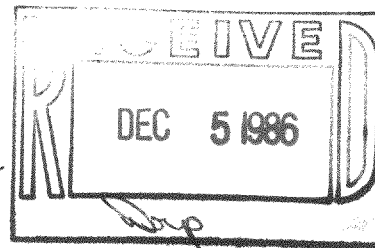

SCALE - 1"=50'

LEGEND

- ⊗ - IRON PIPE FOUND
- - IRON PIPE SET
- - 3/4" DIA. IRON ROD SET
- () - RECORDED AS

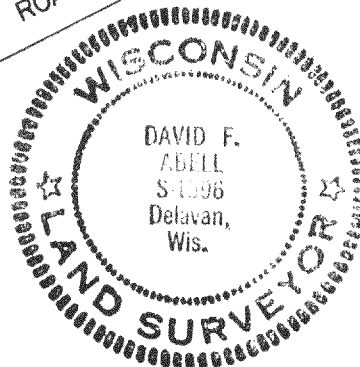

David F. Abell
DAVID F. ABELL
WISCONSIN REGISTERED LAND SURVEYOR, S-1596

DATE August 7, 1986 JOB NUMBER - 86032

ABELL
SURVEYING & MAPPING
DEHAVAN, WISCONSIN 53115
414-728-6737

SHEET 2 OF 2 SHEETS

PLAT OF SURVEY OF

LOT 15, BLOCK 2, THANSLAND SUBDIVISION, LOCATED IN SECTION 35, T4N, R16E, WALWORTH COUNTY, WISCONSIN AND ALSO THE FOLLOWING PARCEL SOUTH AND ADJACENT THERETO. COMMENCING AT THE SOUTHWEST CORNER OF LOT 15; THENCE SOUTHERLY 254 FEET TO A IRON STAKE; THENCE EASTERLY 56 FEET TO AN IRON STAKE; THENCE NORTHERLY 226 FEET TO THE SOUTHEAST CORNER OF SAID LOT 15; THENCE ALONG THE SOUTH LINE OF SAID LOT TO THE PLACE OF BEGINNING.

LOT 16, BLOCK 2, THANSLAND SUBDIVISION, LOCATED IN SECTION 35, T4N, R16E, WALWORTH COUNTY, WISCONSIN AND ALSO THE EAST 45 FEET OF THE FOLLOWING: COMMENCING AT THE SOUTHEAST CORNER OF LOT 16 OF SAID BLOCK; THENCE WEST 145 FEET TO THE SOUTHWEST CORNER OF LOT 18 OF SAID BLOCK; THENCE SOUTH PARALLEL WITH THE NORTH-SOUTH 1/4 SECTION LINE 359 FEET TO AN IRON STAKE; THENCE NORTHEASTERLY 179 FEET TO AN IRON STAKE; THENCE NORTH PARALLEL WITH THE NORTH-SOUTH 1/4 SECTION LINE 254 FEET TO THE PLACE OF BEGINNING.

ORDERED BY: LANHAM REALTY
20 SOUTH WASHINGTON
ELKHORN, WI 53121



I, DAVID F. ABELL, DO HEREBY CERTIFY
THAT I HAVE SURVEYED THE PROPERTY
HEREON DESCRIBED ACCORDING TO THE
OFFICIAL RECORDS, AND THAT THE PLAT
HEREON IS A CORRECT REPRESENTATION
OF THE PROPERTY LINES TO THE BEST OF
MY KNOWLEDGE AND BELIEF.

David F. Abell

DAVID F. ABELL
WISCONSIN REGISTERED LAND SURVEYOR, S-1596

August 7, 1986
DATE JOB NUMBER ~86032