

# PLAT OF SURVEY

**LOCATION:** Rt. 5 Box 343, Elkhorn, Wisconsin

**LEGAL DESCRIPTION:** Lot 1 of CERTIFIED SURVEY MAP NO. 459, located in the Southwest 1/4 of Section 36, Town 4 North, Range 16 East, Walworth County, Wisconsin.

September 25, 1986

Survey No. 68831

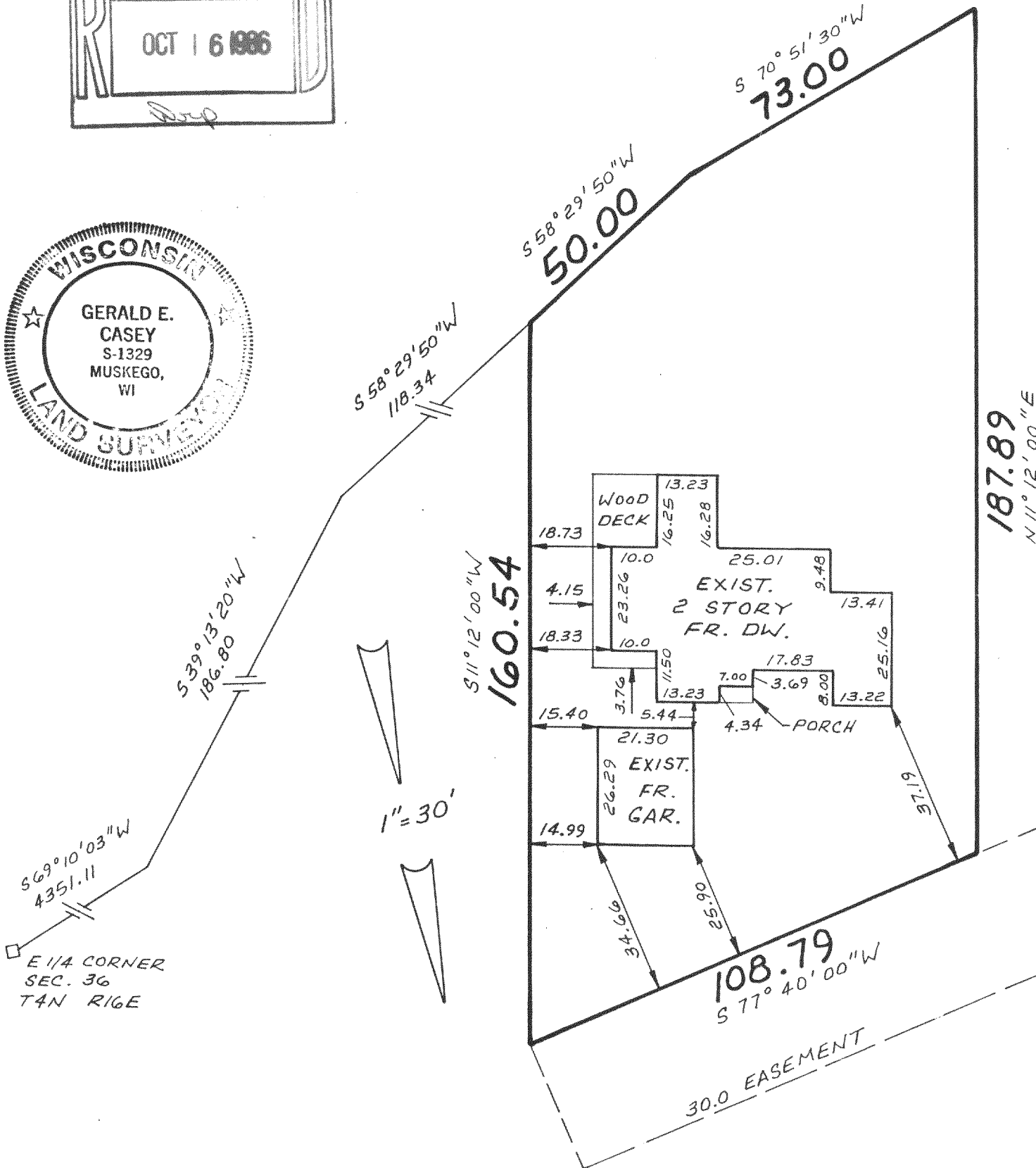
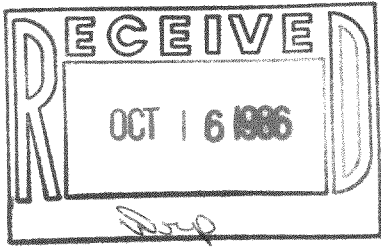

## METROPOLITAN SURVEY SERVICE, INC.

REGISTERED LAND SURVEYORS

9415 W. FOREST HOME AVE., SUITE 107 HALES CORNERS, WI 53130  
529-5380

I HEREBY CERTIFY THAT I HAVE SURVEYED THE ABOVE DESCRIBED PROPERTY AND THAT THE ABOVE MAP IS A TRUE REPRESENTATION THEREOF AND SHOWS THE SIZE AND LOCATION OF THE PROPERTY, ITS EXTERIOR BOUNDARIES, THE LOCATION OF ALL VISIBLE STRUCTURES AND DIMENSIONS OF ALL PRINCIPAL BUILDINGS THEREON, BOUNDARY FENCES, APPARENT EASEMENTS AND ROADWAYS AND VISIBLE ENCROACHMENTS, IF ANY.

THIS SURVEY IS MADE FOR THE EXCLUSIVE USE OF THE PRESENT OWNERS OF THE PROPERTY, AND ALSO THOSE WHO PURCHASE, MORTGAGE, OR GUARANTEE THE TITLE THERETO WITHIN ONE (1) YEAR FROM DATE HEREOF.

SIGNED

Gerald E. Casey  
Registered Land Surveyor S-1329

Mortgage Incorporation  
Monumentation has been placed in accordance with A-5 5.01 (b) of the Wisconsin Administrative Code.

4162111