

PLAT OF SURVEY OF LOT 9 AND PART OF LOT 8 OF SOLID COMFORT SUBDIVISION
LOCATED IN THE S.E. 1/4 OF SECTION 26, T4N, R16E, WALWORTH CO., WISCONSIN

SURVEYED FOR: STATE BANK OF ELKHORN
101 EAST WALWORTH St.
ELKHORN, WISCONSIN- 53121

SURVEYED BY: JENSEN SURVEYING & MAPPING S.C.
P.O. BOX 322
ELKHORN, WISCONSIN- 53121

Parcel 1: Lot 9 of Solid Comfort Addition to the Town of LaGrange,
Walworth county, Wisconsin.

Parcel 2: All of Lot 8 of said Solid Comfort Addition to the Town of
LaGrange, Walworth County, WI, except that portion of said real estate
described as follows, to-wit: Beginning at the SE'ly end of the boundary
line between said Lot 8 and Lot 7 adjacent to and NE'ly thereof, thence
NW'ly along the boundary line between said Lot 7 and Lot 8 to the shore
of Green Lake at low water mark, thence SW'ly along the low water mark
of Green Lake to a point from which a straight line drawn SE'ly to the
point of beginning will intersect the base line of Lot 8 as shown on the
recorded plat of the Subdivision of Solid Comfort at a point 25 ft. SW'ly
from the point of intersection of the boundary line between said Lot 7
and Lot 8 and said base line, thence SE'ly in a straight line to the
point of Beginning.

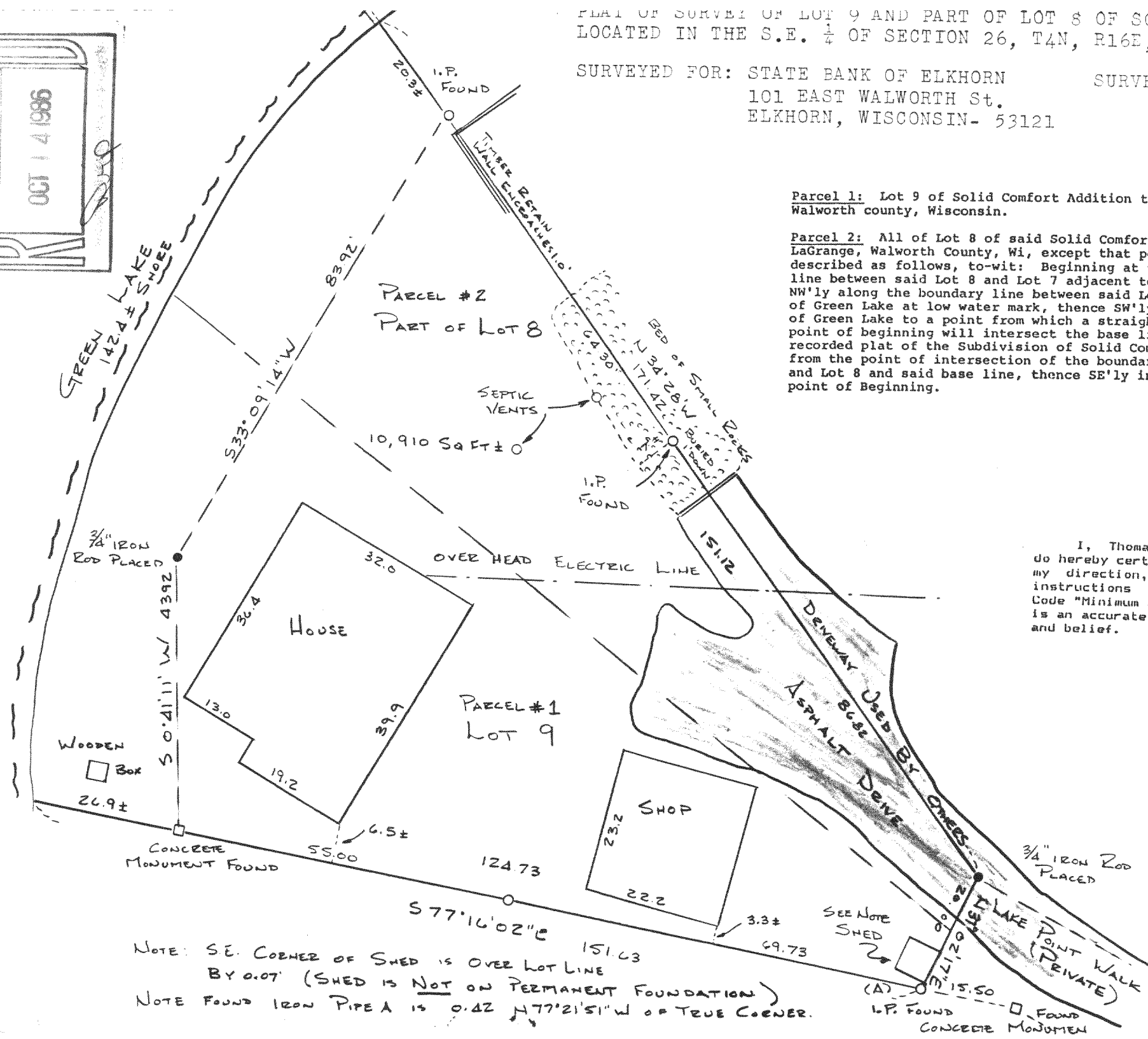
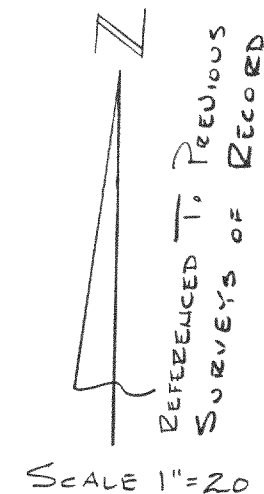

I, Thomas P.A. Jensen, Wisconsin Registered Land Surveyor,
do hereby certify that this survey was performed by me, or under
my direction, in full compliance with the owner's/agent's
instructions and chapter A-E 5 of the Wisconsin Administrative
Code "Minimum Standards For Property Surveys"; and that this map
is an accurate representation thereof to the best of my knowledge
and belief.

Thomas P.A. Jensen S-1084
Jensen Surveying & Mapping S.C.
45 S. Wisconsin St.
Elkhorn, Wisconsin. 53121
(414) 723-3434

MAPPING DATE 9/12/86

1986.096 X 416-409