

PLAT OF SURVEY
of

Part of Lots 21, 22, and 23 of Green Island, located in
Section 26, Town 4 North, Range 16 East, Walworth County,
Wisconsin. Recorded under Tax key # HGI-00004B2 at the
Walworth County Courthouse.

Surveyed for: Cal Hansen
7100 Grand Parkway
Wauwatosa, WI. 53213

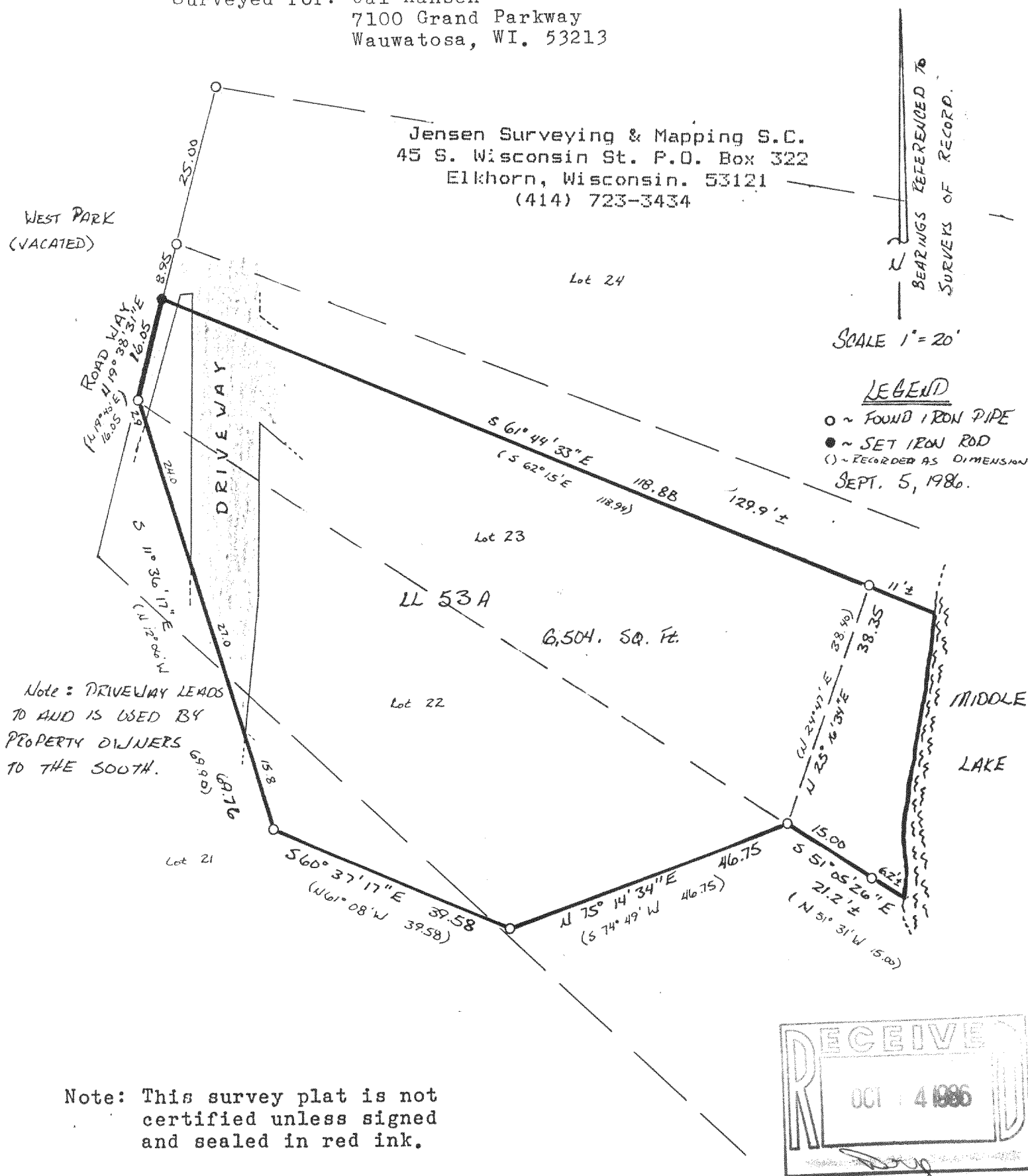

I, Thomas P.A. Jensen, Wisconsin Registered Land Surveyor,
do hereby certify that this survey was performed by me, or under
my direction, in full compliance with the owner's/agent's
instructions and chapter A-E 5 of the Wisconsin Administrative
Code "Minimum Standards For Property Surveys"; and that this map
is an accurate representation thereof to the best of my knowledge
and belief.

Thomas P.A. Jensen S-1084
Jensen Surveying & Mapping S.C.

1986.087 X

416-402