

Mortgage Inspection

of
Lot 26 of Bubbling Springs Subdivision, located in the
SE $\frac{1}{4}$ of Section 34, T4N, R16E, Walworth County, Wisconsin.

Prepared for: State Bank of Elkhorn
101 E. Walworth St.
Elkhorn, WI. 53121

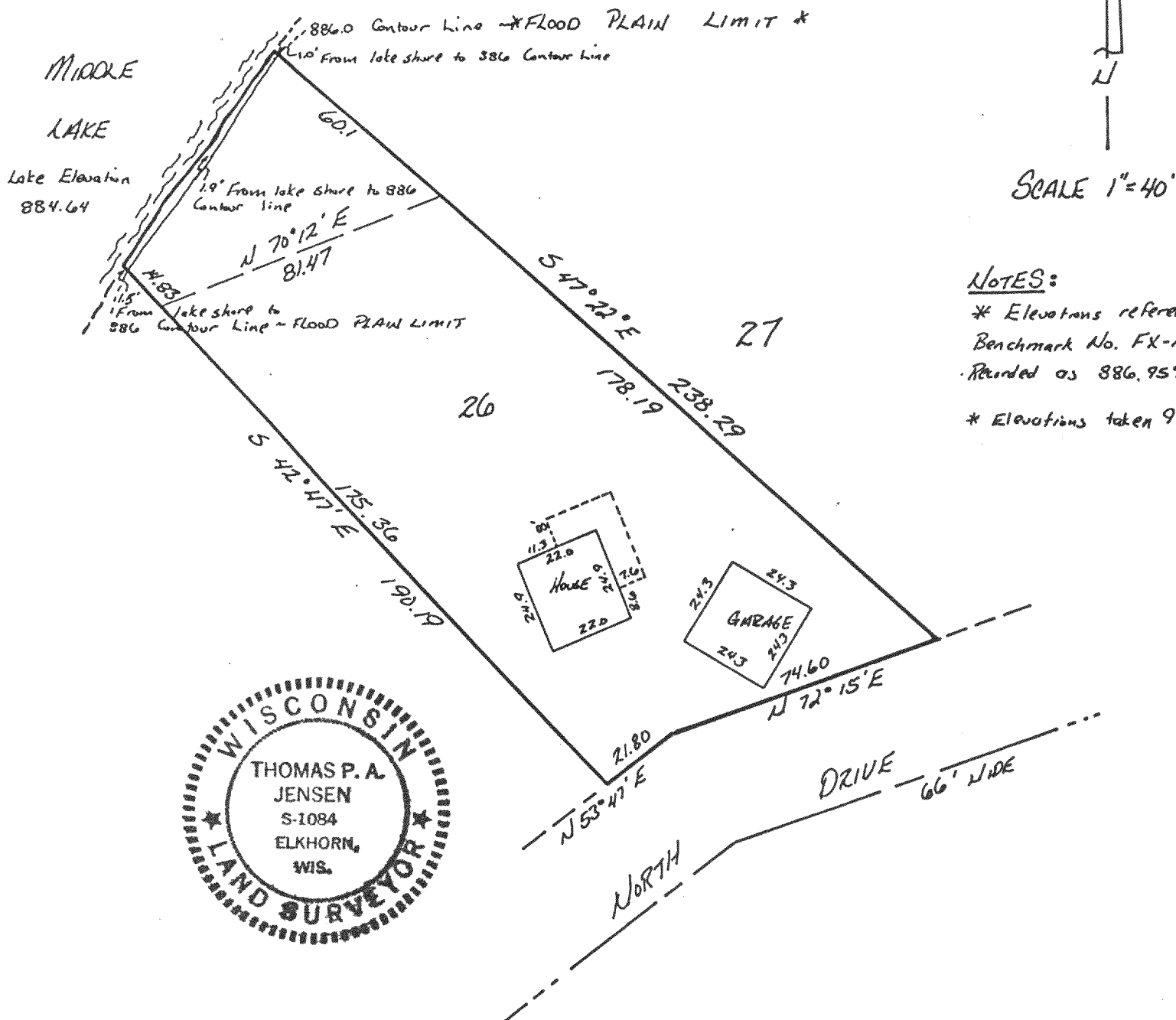
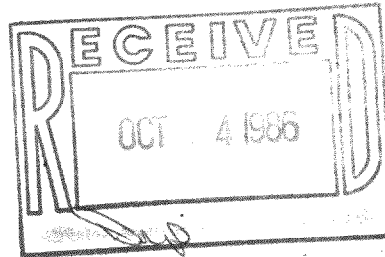

NOTES:

- * Elevations referenced to Benchmark No. FX-P-9
- * Rounded as 886.959
- * Elevations taken 9-22-86

**NOTE- Lot dimensions are shown as recorded on the Subdivision Plat. These dimensions were not necessarily verified in the field and no lot stakes were set in the course of this inspection.

I, Thomas P.A. Jensen, certify that this mortgage inspection was made by me or under my direction and control of the described property on September 23, 1986, according to the official records and that this drawing is a true representation of the principal building lines and is accurate to the best of my knowledge and belief. The State Bank of Elkhorn, in agreement with Jensen Surveying & Mapping, has waived parts of the Administrative Code A-E 5.01 (3 through 7). * This inspection is not a boundary survey nor intended to be. This mortgage inspection is made for the exclusive use of the State Bank of Elkhorn.*

Thomas P. A. Jensen
Thomas P.A. Jensen s-1084
Sept 23, 1986

1986.107 X416400