

PLAT OF SURVEY

of
Lot 2 of CERTIFIED SURVEY MAP No. 757 located in the
Northwest $\frac{1}{4}$ of Section 8, Town 4 North, Range 16 East,
Walworth County, Wisconsin.

Surveyed for: Richard Resto & Joane Robis
1047 Hillside Drive
Jefferson, WI. 53549

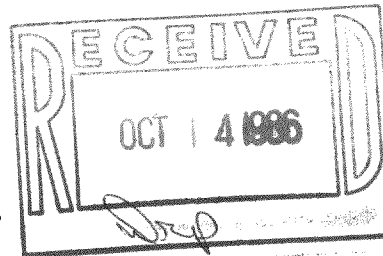

Surveyed by: Jensen Surveying & Mapping S.C.
45 S. Wis. P.O. Box 322
Elkhorn, WI. 53121

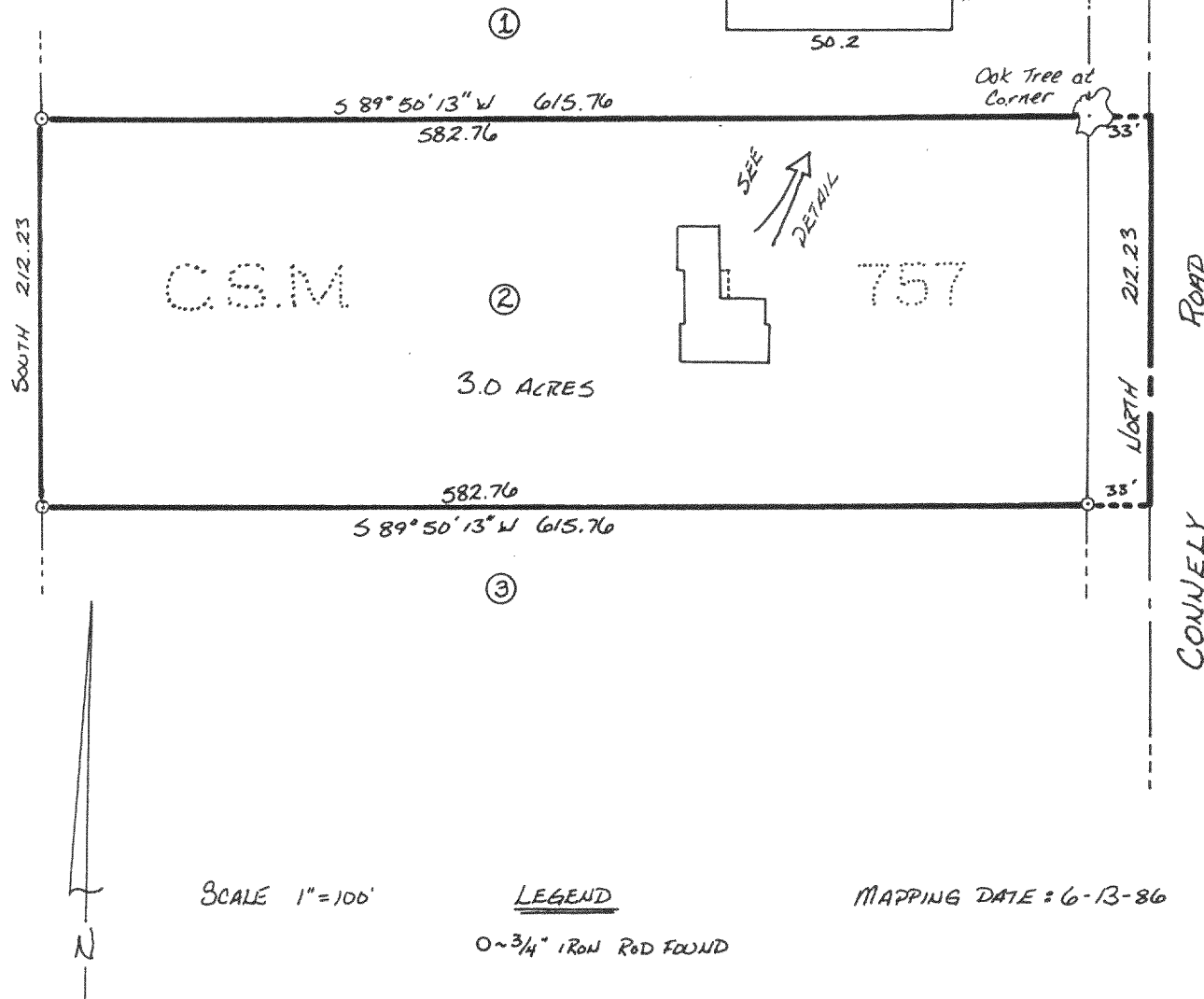
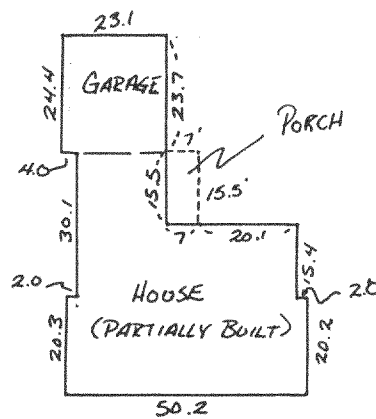
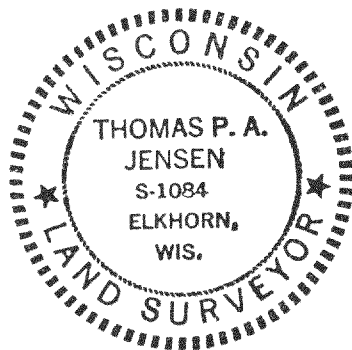

I, Thomas P.A. Jensen, Wisconsin Registered Land Surveyor,
do hereby certify that this survey was performed by me, or under
my direction, in full compliance with the owner's/agent's
instructions and chapter A-E 5 of the Wisconsin Administrative
Code "Minimum Standards For Property Surveys"; and that this map
is an accurate representation thereof to the best of my knowledge
and belief.

Thomas P.A. Jensen

Thomas P.A. Jensen S-1084
Jensen Surveying & Mapping S.C.
45 S. Wisconsin St.
Elkhorn, Wisconsin. 53121
(414) 723-3434

1986.051 X
416-399