

DUNHAM SURVEYING, S. C.  
 SURVEYING & SUBDIVIDING  
 DELAVAN, WISCONSIN 53115

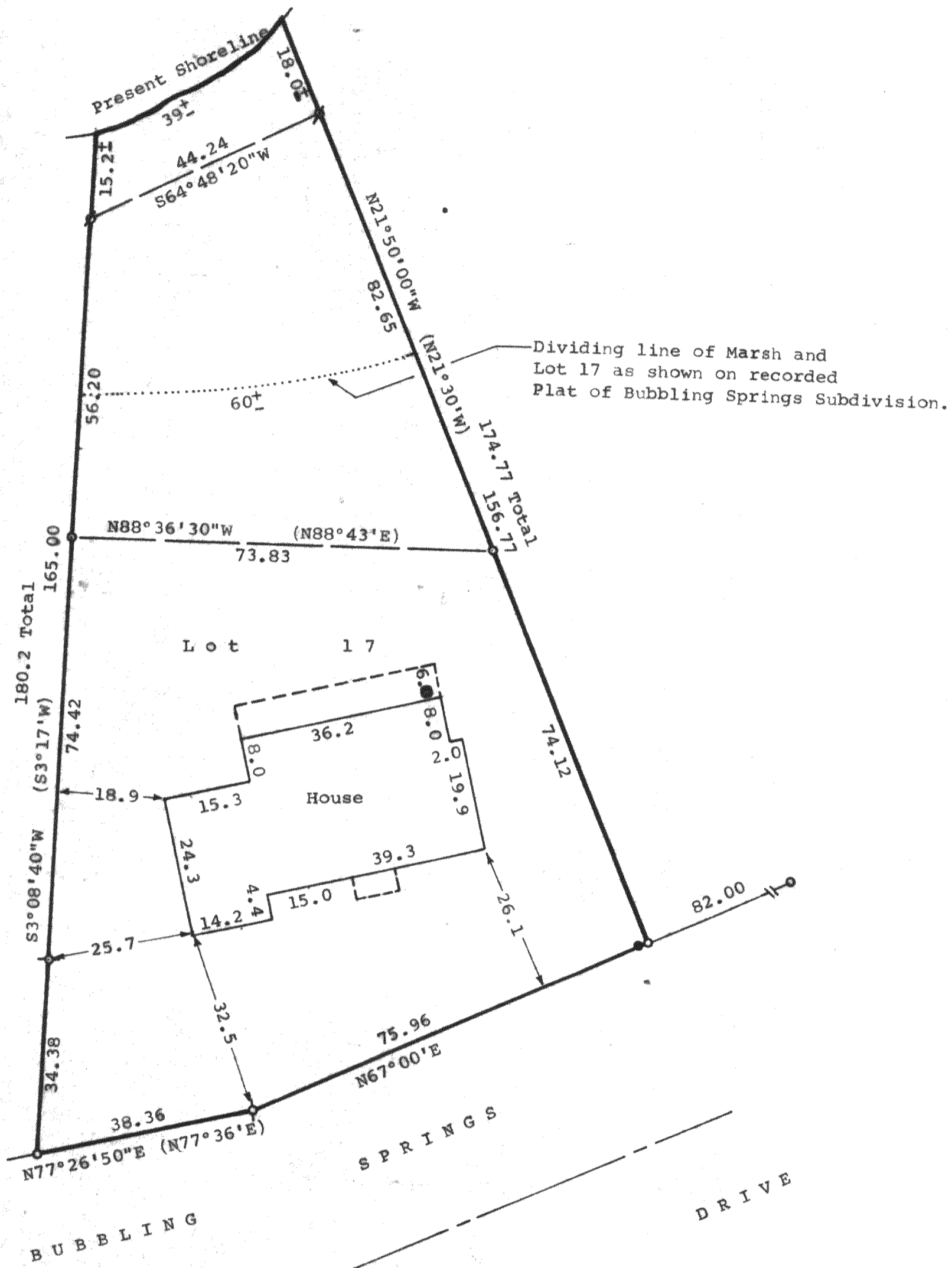
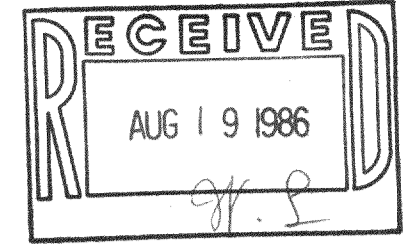

Scale - 1" = 20'  
 φ = 1½" Dia. Iron Pipe Found and  
     3/4" Dia. Iron Pipe Set  
 ○ = 1½" Dia. Iron Pipe Found  
     3/4" Dia. Iron Pipe Found  
 ∅ = ½" Dia. Iron Pipe Set  
 ● = Power Pole  
 (N0°00'E) = Recorded Bearing  
 Owners: Jung Brothers  
         Rt. 4, Box 490  
         Elkhorn, Wisconsin 53121  
 Bearings are based on the Northerly  
 line of Bubbling Springs Drive, recorded  
 bearing of N67°00'E.

STATE OF WISCONSIN) SS  
 COUNTY OF WALWORTH)

I, Richard C. Schulz, Surveyor, certify that I have surveyed  
 the property described as follows:

Lot 17, Bubbling Springs Subdivision, located in Section 34,  
 T4N, R16E, Walworth County, Wisconsin,

and that the map shown above is a true representation thereof and shows the  
 size and location of the property, its exterior boundaries, the location of  
 all visible structures and dimensions of all principal buildings thereon,  
 boundary fences, apparent easements, roadways and visible encroachments, if  
 any, and that I have surveyed the property hereon described according to the  
 official records, to the best of my knowledge and belief.  
 July 16, 1984.

*Richard C. Schulz*  
 Richard C. Schulz, Surveyor.

