

DUNHAM SURVEYING, S. C.  
SURVEYING & SUBDIVIDING  
DELAYAN, WISCONSIN 53115

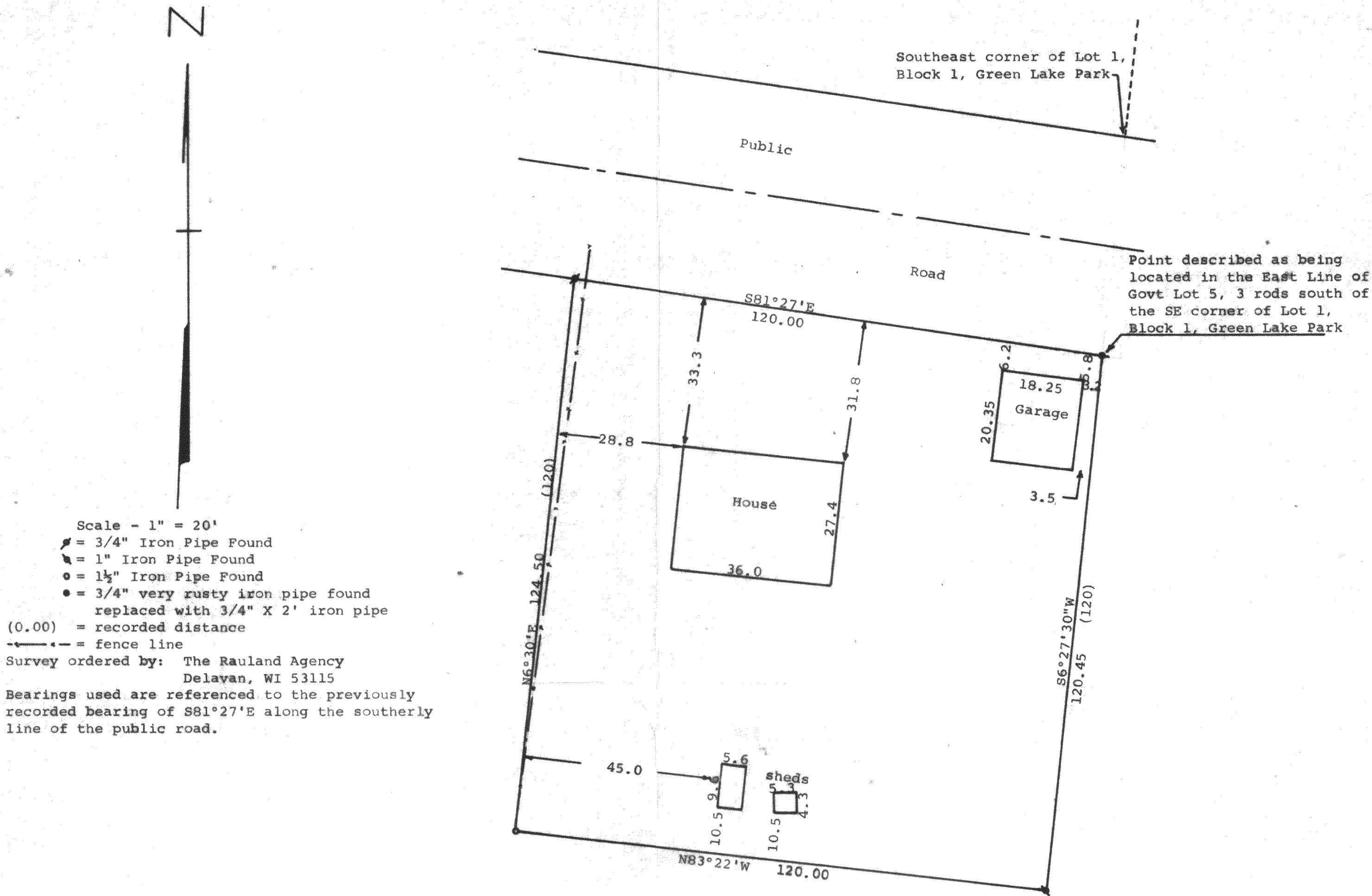
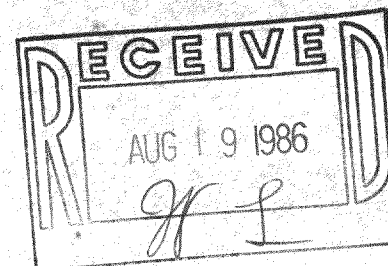

STATE OF WISCONSIN)  
COUNTY OF WALWORTH)

I, George T. Dunham, Surveyor, certify that I have surveyed the property described as follows:

Beginning on the east line of Govt Lot 5 at a point 3 rods south of the southeast corner of Lot 1, Block 1 of Green Lake Park in the Town of LaGrange according to the recorded plat thereof; thence South on the east line of said Govt Lot 5, 120 feet to a point; thence westerly and parallel to the southerly line of said Lot 1, 120 feet; thence north and parallel with the east line of said Govt Lot 5, 120 feet to the southerly line of the public highway; thence easterly along the southerly line of said highway 120 feet to the place of beginning, being a part of Govt Lot 5 in the Northeast 1/4 of the Southwest 1/4 of Section 26, T 4 N, R 16 E,

and that the map shown above is a correct representation thereof and shows the size and location of the property, its exterior boundaries, the location of all visible structures and dimensions of all principal buildings thereon, boundary fences, apparent easements, roadways and visible encroachments, if any, and that I have surveyed the property hereon described according to the official records to the best of my knowledge and belief.  
September 10, 1985

*George T. Dunham*  
George T. Dunham, Surveyor

