

DUNHAM SURVEYING, S.C.
SURVEYING & SUBDIVIDING
DELAVER, WISCONSIN 53115

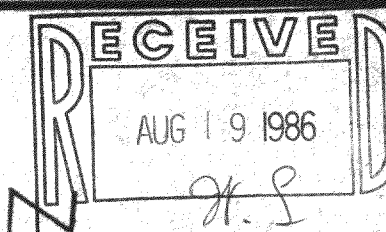

End of wooden sea wall
located 1.75' East of M I L L
Lot Line.

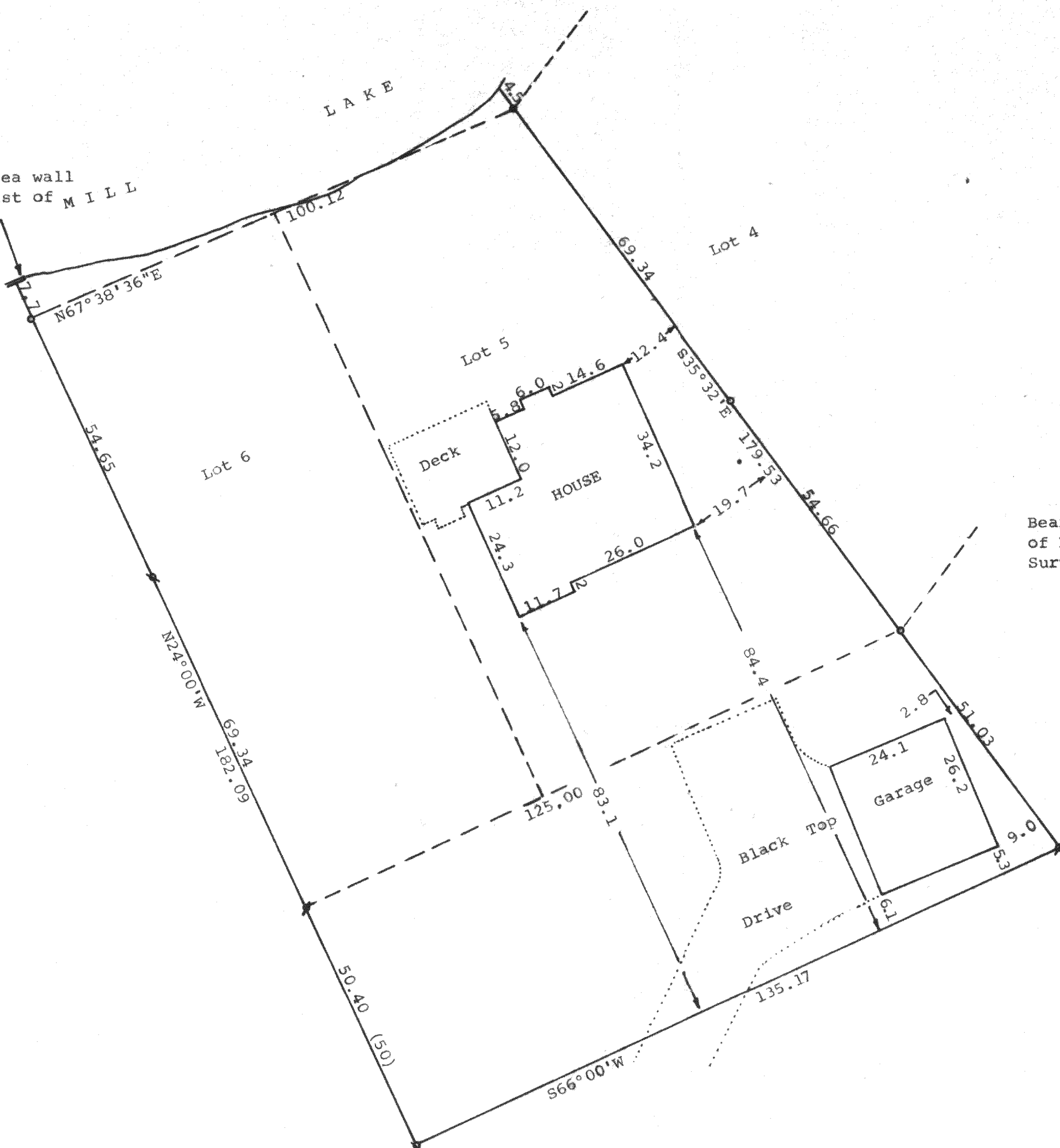

Scale - 1" = 20'

- = 1" Iron Rod Found
- = 1/2" Iron Pipe Found
- = 3/4" Iron Pipe Found
- = 1 1/2" Iron Pipe Found

(0.00) = recorded distance

Bearings referenced to the recorded bearing
of N24°00'W along the westerly line of Lot 6
Survey ordered by: Colony Realty
16 East Walworth
Elkhorn, WI 53121

STATE OF WISCONSIN)SS
COUNTY OF WALWORTH)

I, George T. Dunham, Surveyor, certify that I have surveyed
the property described as follows:

Lots 5 and 6 in Wolfe's Addition to Pleasant Point, a subdivision
located in the Northwest 1/4 of Section 36, T 4 N, R 16E, Walworth
County, Wisconsin, together with a parcel of land located in said
Northwest 1/4 of Section 36, described as follows: Beginning at the
southwest corner of said Lot 6, Wolfe's Addition to Pleasant Point;
thence S24°00'E along the southerly extension of the west line of
said Lot 6, 50.00 feet (field measurement 50.40 feet); thence
N66°00'E 135.17 feet to a point on the southerly extension of the
northeasterly line of said Lot 5; thence N35°32'W 51.03 feet to
the southeast corner of said Lot 5; thence Southwesterly along
said Lots 5 and 6, 125.00 feet to the place of beginning.

and that the map shown above is a true representation thereof and shows
the size and location of the property, its exterior boundaries, the location
of all visible structures and dimensions of all principal buildings thereon,
boundary fences, apparent easements, roadways and visible encroachments,
if any and that I have surveyed the property hereon described according
to the official records to the best of my knowledge and belief.
November 20, 1984

George T. Dunham
George T. Dunham, Surveyor

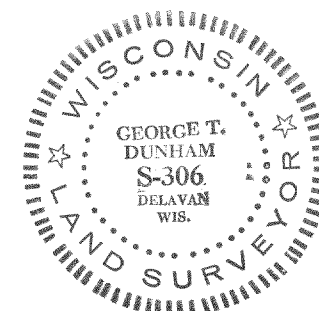

Lots 5+6 Wolfe's add + LB-36-381

416-379