

AMERICAN SURVEYING COMPANY, INC.

LAND SURVEYORS

11931 Hwy. K, FRANKSVILLE, WISCONSIN, 53126

TEL. NO. (414) 835-4774

PLAT OF SURVEY

PREPARED FOR:
DESCRIPTION:

HERITAGE TITLE OF RACINE INC.
LOT 10 of WALNUT HILLS SUBDIVISION a subdivision located in the N.E.1/4 of the N.W.1/4 and the N.W.1/4 of the N.E.1/4 and the S.W.1/4 of the N.E.1/4 of Section 36, Town 4 North, Range 16 East, Town of LaGrange, Walworth County, State of Wisconsin.

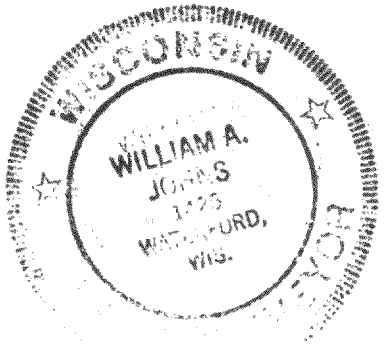
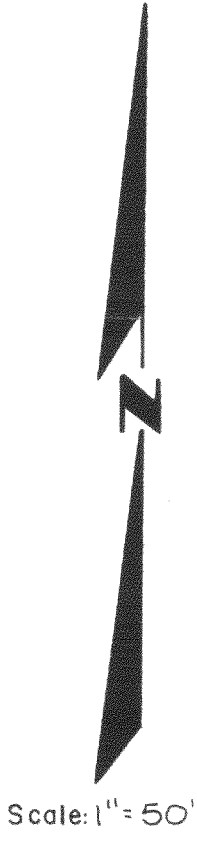
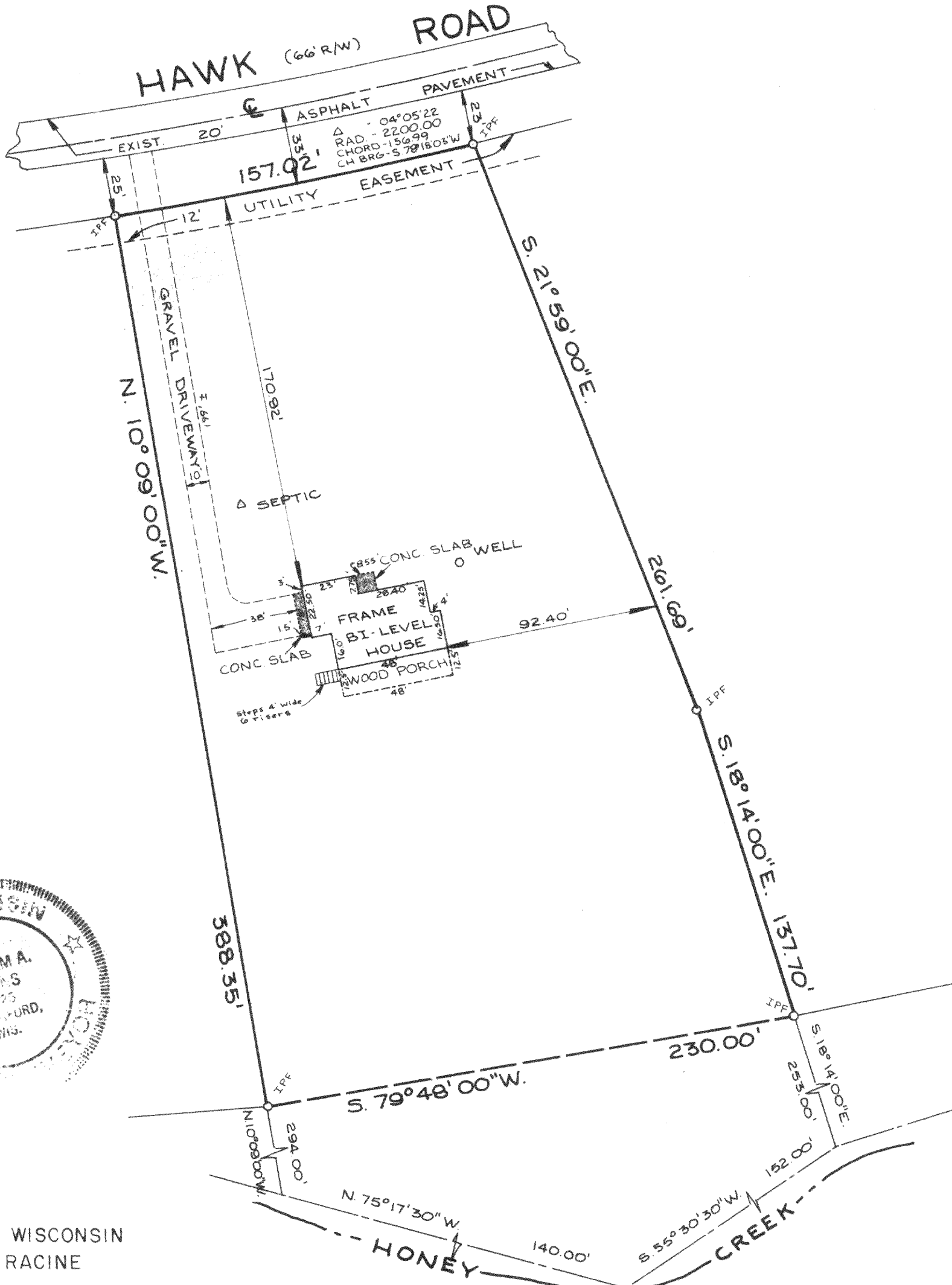

STATE OF WISCONSIN
COUNTY OF RACINE

I hereby certify that I have surveyed the above described property and the above map is a true representation thereof and shows the size and location of the property, its exterior boundaries, the location of all visible structures and dimensions of all principle buildings thereon boundary fences, apparent easements, roadways and visible encroachments, if any.

This survey is made for the present owners of the property, and also those who purchase, mortgage, or guarantee the title thereto within one (1) year from date thereof.

Dated at FRANKSVILLE this 16TH day of OCTOBER, 1985 Recertified _____

William A. Johns
Registered Land Surveyor

JOB NO.

HTL W-00010

416-375