

PLAT OF SURVEY

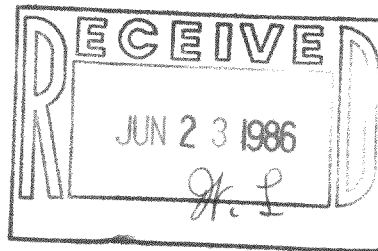

Great Midwest Savings
Andrew Limpel

LOCATION: Box 34A3, LaGrange, Wisconsin

LEGAL DESCRIPTION:

Lot 3 of CERTIFIED SURVEY MAP NO. 678, a part of the Northwest 1/4, Section 2, Township 4 North, Range 16 East, Town of LaGrange, Walworth County, Wisconsin, commencing at the North quarter corner of Section 2, said corner being South 88° 47' 10" West, 2668.77 feet from the Northeast corner of Section 2; thence South 88° 31' West along the centerline of Twon Line Raod, 1333.0 feet to a point on the centerline of Tamarack Road; thence South 0° 58' 20" West along the centerline of Tamarack Road, 617.28 feet to the point of beginning; thence North 86° 47' 57" East, 449.64 feet more or less to a one inch iron pipe; thence North 0° 58' 20" East, 155.99 feet to a one inch iron pipe; thence South 87° 15' 55" West, 449.40 feet more or less to a point on the centerline of Tamarack Road; thence South 0° 58' 20" West along the centerline of Tamarack Road, 158.99 feet more or less to the point of beginning.

Also described as Lot 3 of a Certified Survey recorded in the office of the Register of Deeds for Walworth County, Wisconsin on June 27, 1977 in Volume 3 of Certified Surveys on pages 170 and 171 as Certified Survey No. 678, and including the East 33 feet of Tamarack Road lying West of Lot 3.

June 5, 1986

Survey No. 67388

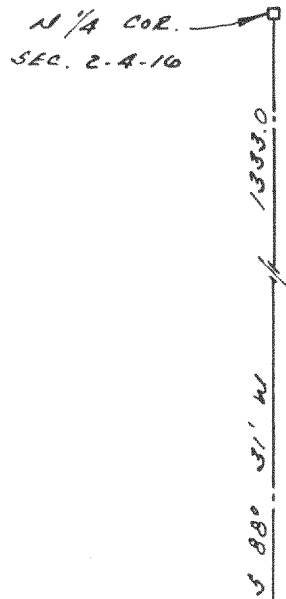
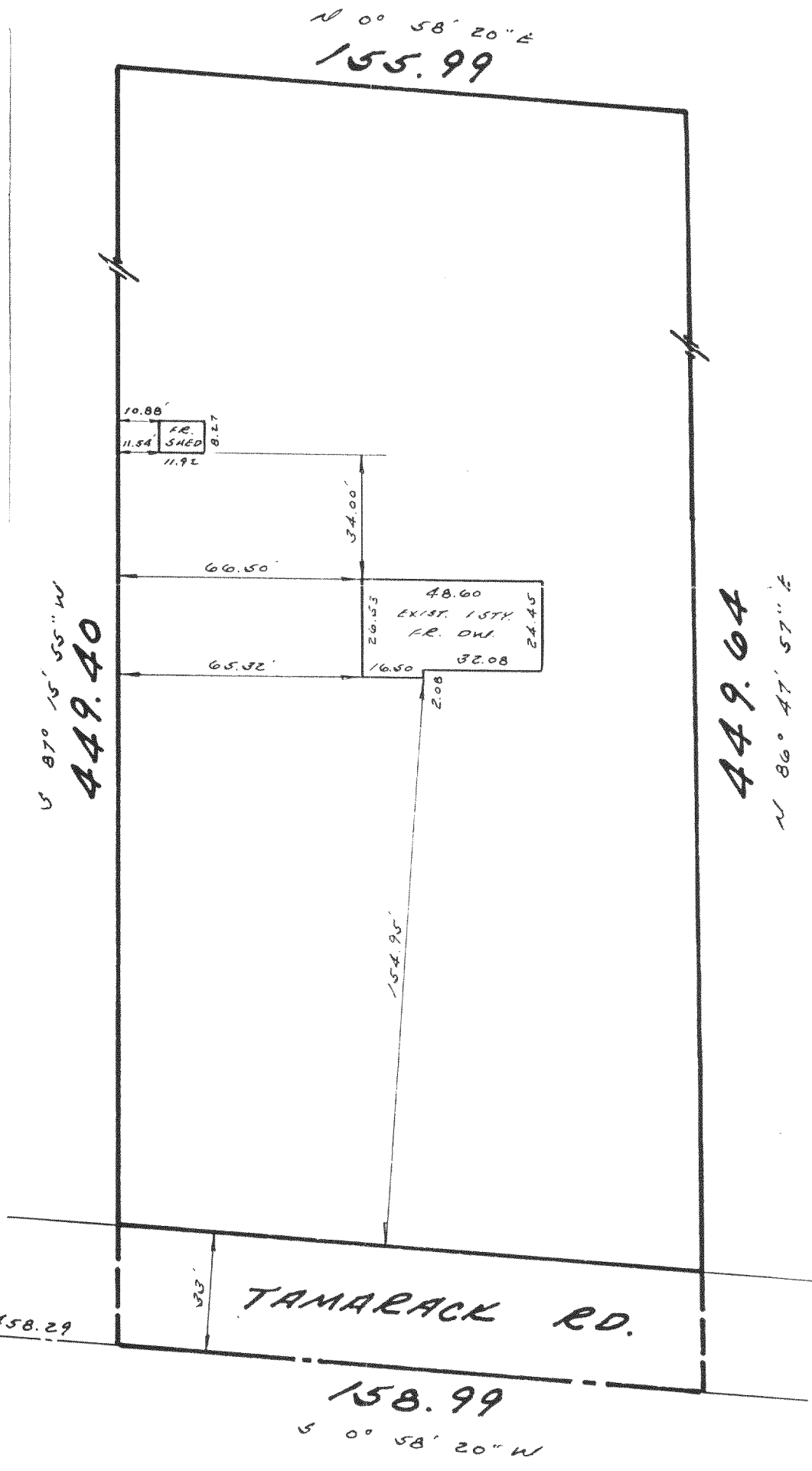
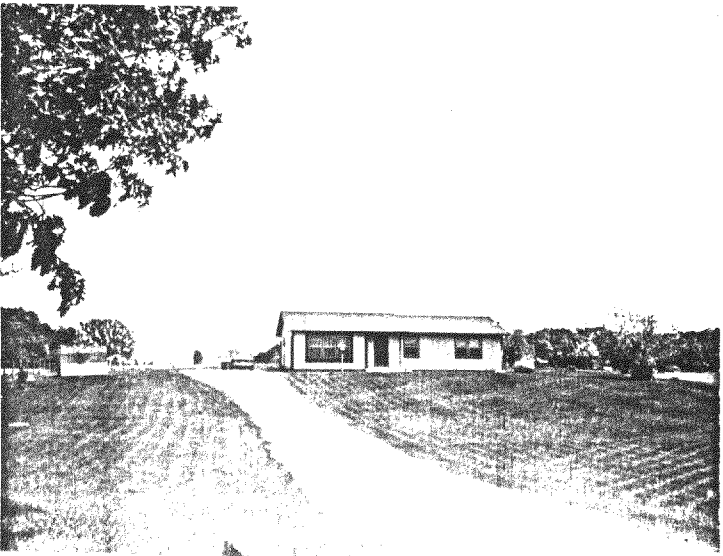

METROPOLITAN SURVEY SERVICE, INC.
REGISTERED LAND SURVEYORS
11000 W. JANESVILLE RD. HALES CORNERS, WI 53130
529-5380

Mortgage Inspection

Monumentation has been waived in accordance with A-5 5.01 (b) of the Wisconsin Administrative Code.

I HEREBY CERTIFY THAT I HAVE SURVEYED THE ABOVE DESCRIBED PROPERTY AND THAT THE ABOVE MAP IS A TRUE REPRESENTATION THEREOF AND SHOWS THE SIZE AND LOCATION OF THE PROPERTY, ITS EXTERIOR BOUNDARIES, THE LOCATION OF ALL VISIBLE STRUCTURES AND DIMENSIONS OF ALL PRINCIPAL BUILDINGS THEREON, BOUNDARY FENCES, APPARENT EASEMENTS AND ROADWAYS AND VISIBLE ENCROACHMENTS, IF ANY.

THIS SURVEY IS MADE FOR THE EXCLUSIVE USE OF THE PRESENT OWNERS OF THE PROPERTY, AND ALSO THOSE WHO PURCHASE, MORTGAGE, OR GUARANTEE THE TITLE THERETO WITHIN ONE (1) YEAR FROM DATE HEREOF.

SIGNED

Gerald E. Casey

GERALD E. CASEY
REGISTERED LAND SURVEYOR-S-1329

46-374-M