

ABERNATHY and ASSOCIATES

Kenneth B. Abernathy Jr.

Wisconsin Registered Land Surveyor S-1594

Rt. 3, Box 273

Elkhorn, Wisconsin 53121

Phone: (414) 723-4260 (office)

(414) 723-4813 (residence)

PLAT OF SURVEY

Lot 10 of Block 1 of Pebble Beach Subdivision located in the Northeast $\frac{1}{4}$ of Section 26 and the Northwest $\frac{1}{4}$ of Section 25, Town 4 North, Range 16 East, Walworth County, Wisconsin.

Ordered By: Lauderdale Lakes Realty

Rt. 5 Box 152C

Elkhorn, WI. 53121

Owner: E. Kilgariff

Scottsdale, Ariz.

Grapevine fence encroaches
by 0.62' at northeast cor.

Note: Owner of Lot 11 has been mowing a part
of Lot 10. Approx. 22' at front and
5' at rear.

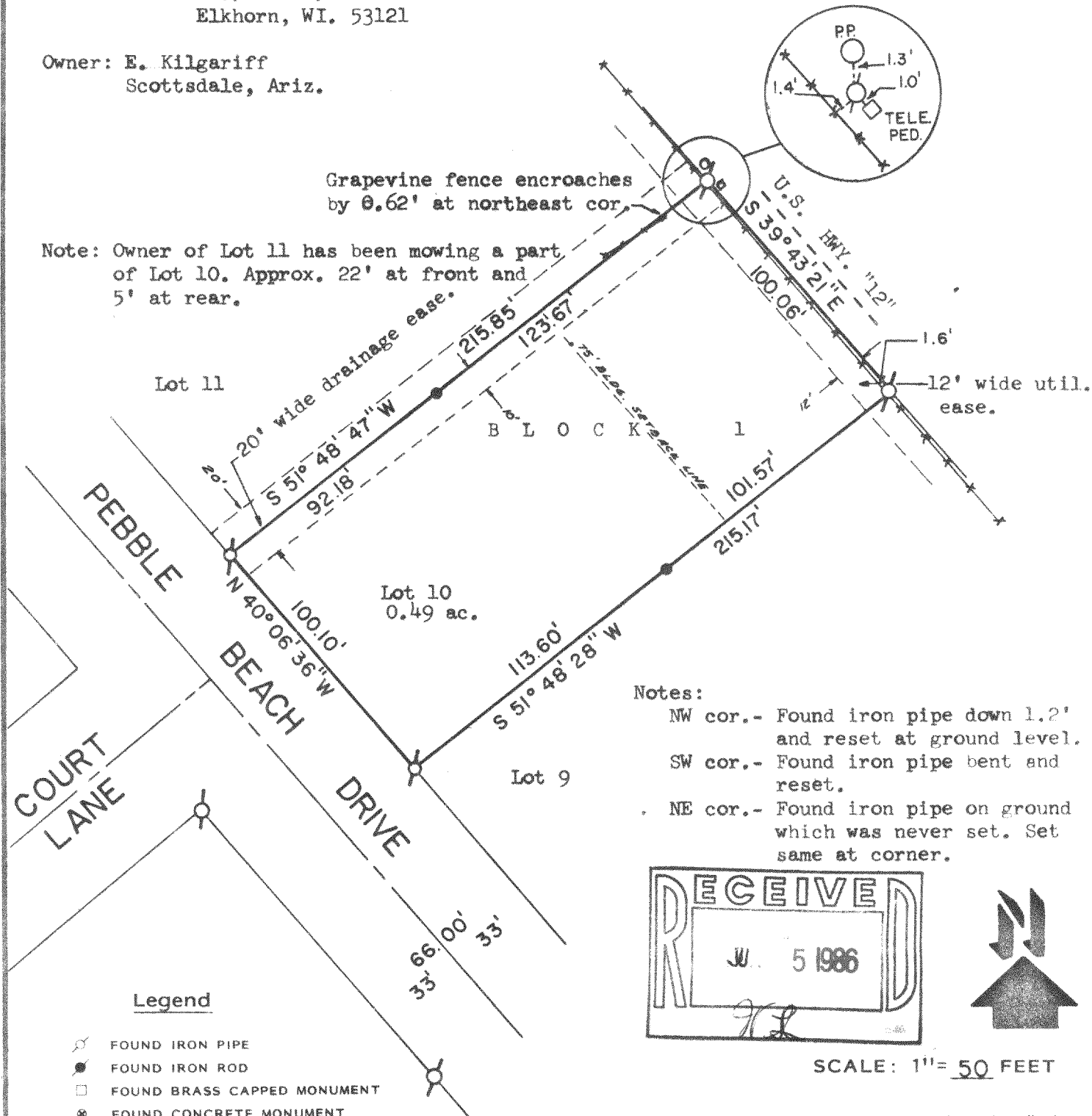

"I hereby certify that I have surveyed the above described property and that the above map is a true representation thereof and shows the size and location of the property, its exterior boundaries, the location of all visible structures and dimensions of all principal buildings thereon, boundary fences, apparent easements, roadways and visible encroachments, if any."

"This survey is made for the use of the present owners of the property, and also those who purchase, mortgage, or guarantee the title thereto within one year from date hereof."

Kenneth B. Abernathy Jr.
KENNETH B. ABERNATHY, JR.
WISCONSIN REGISTERED LAND SURVEYOR,
S-1594

Date: 5/22/86 Job No. 510

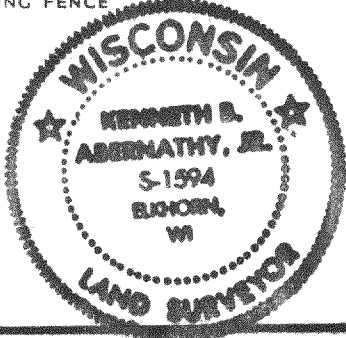

HPZ-10

416-373