

PLAT OF SURVEY OF LOTS 9, 10 & 11 OF BLOCK 1 OF THANSLAND SUBDIVISION A SUBDIVISION LOCATED IN SECTION 35, T4N, R16E WALWORTH COUNTY WISCONSIN, EXCEPTING THEREFROM A PARCEL OF LAND LOCATED IN LOT 9 OF SAID SUBDIVISION MORE PARTICULARLY DESCRIBED AS FOLLOWS; BEGIN AT THE NW CORNER OF LOT 9; THENCE S3°36'21"E 94.36 FEET; THENCE N16°02'08"E 84.49 FEET; THENCE N66°10'21"W 32.00 FEET TO THE POINT OF BEGINNING.

JENSEN SURVEYING & MAPPING S.C.

P.O. BOX 322 45 S. WISCONSIN ST.
ELKHORN, WISCONSIN
PHONE (414) 723-3434

SURVEYED FOR; ROY FORTI
2517 N. NORDICA AVE.
CHICAGO, ILL. 60635

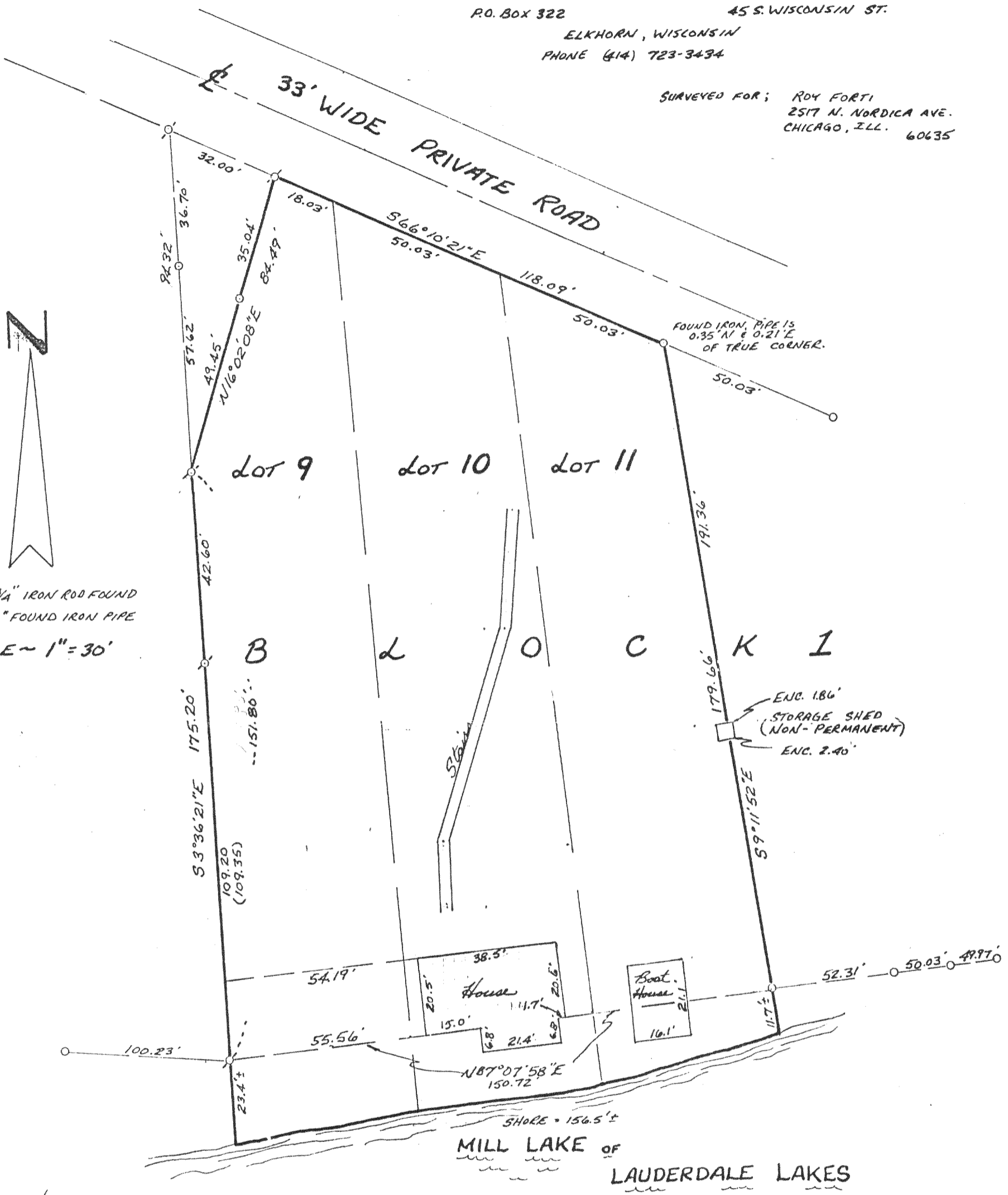

○ ~ 3/4" IRON ROD FOUND
○ ~ 1" FOUND IRON PIPE
SCALE ~ 1" = 30'

RECEIVED
NOV 14 1985
J. L.

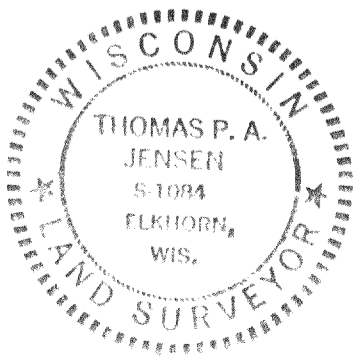

I, THOMAS P. A. JENSEN, WIS. REGISTERED LAND SURVEYOR, DO HEREBY CERTIFY THAT THIS SURVEY WAS PERFORMED BY ME, OR UNDER MY DIRECTION, IN FULL COMPLIANCE WITH THE OWNER'S/ AGENT'S INSTRUCTIONS AND CHAPTER A-ES OF THE WIS. ADMIN. CODE "MINIMUM STANDARDS FOR PROPERTY SURVEYS"; AND THAT THIS MAP IS AN ACCURATE REPRESENTATION THEREOF TO THE BEST OF MY KNOWLEDGE AND BELIEF.



THOMAS P. A. JENSEN S-1084
DATE ~ APR. 25, 1985