

PLAT OF SURVEY OF A PARCEL OF LAND LOCATED IN BLOCK 4 OF GREEN LAKE PARK SUBDIVISION, A SUBDIVISION LOCATED IN THE S.E.¹/₄ OF THE S.W.¹/₄ OF SECTION 26, T4N, R16E, WALWORTH COUNTY, WISCONSIN.

SURVEYED BY: JENSEN SURVEYING & MAPPING S.C.
P.O. Box 322 - Elkhorn, WI. - 53121

SURVEYED FOR: LANHAM REALTY
39 North Wis. St
Elkhorn, WI. - 53121

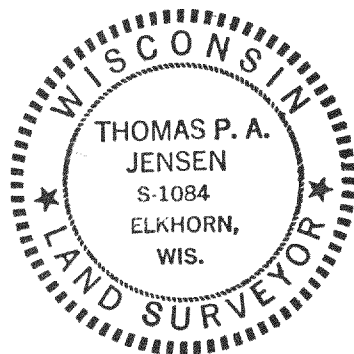
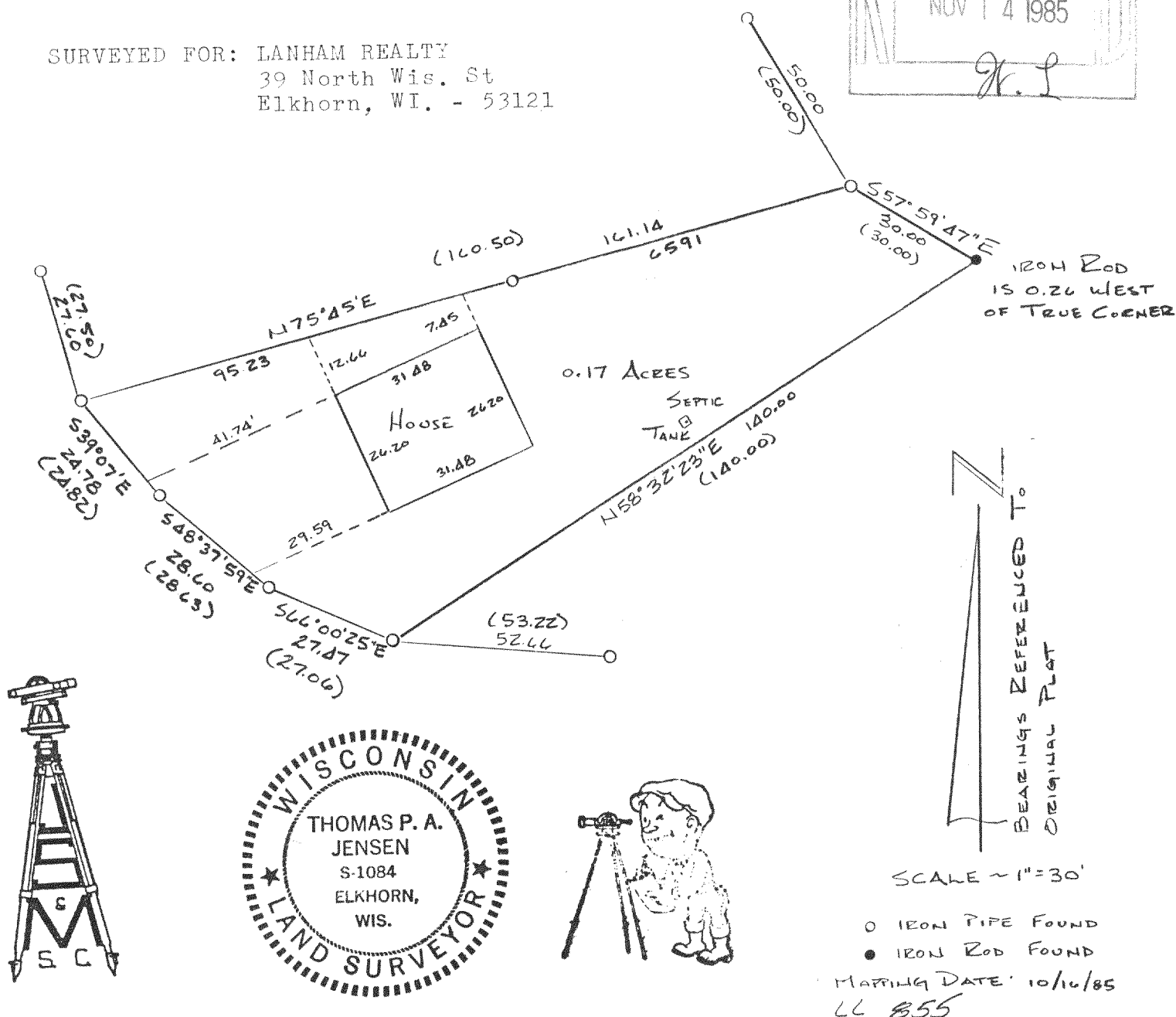
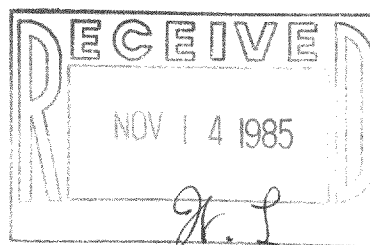

DESCRIPTION

A parcel of land located in Block Four of Green Lake Park Subdivision, which Subdivision is located in the Southwest fractional quarter of Section Twentysix, Town Four North, Range Sixteen East, described as follows, to wit: Commence at the angle point in the Easterly line of Lot 12 of Block Two of said Subdivision; thence S74°04'E 50.50 feet to a point on the Easterly line of the road; thence S4°30'W along said road 277.23 feet; thence S10°30'E, along said road, 26.88 feet; thence S14°00'E, along said road, 27.50 feet to the place of beginning; thence N75°45'E 161.14 feet (recorded as N75°45'E 160.50 feet); thence S57°59'47"E 30.00 feet (recorded as S58°23'E 30.00 feet); thence S58°32'23"W 140.00 feet (recorded as S58°22'W 140.00 feet) to a point on said road; thence N66°00'25"W, along said road, 27.47 feet (recorded as N65°00'W 27.26 feet); thence N48°37'59"W, along said road, 28.60 feet (recorded as N48°45'W 28.63 feet); thence N39°07'W, along said road, 24.78 feet (recorded as N39°00'W 24.82 feet) to the point of beginning. Parcel contains 0.17 acres of land, more or less.

I, Thomas P.A. Jensen, Wisconsin Registered Land Surveyor, do hereby certify that this survey was performed by me or under my direction, in full compliance with the owner's / agent's instructions and Chapter AE-5 of the Wisconsin Administrative Code "Minimum Standards for Property Surveys"; and that this map is an accurate representation to the best of my knowledge and belief.

HGP-37

1985.073

416-360
Thomas P.A. Jensen S-1084